Gainesville Daily Sun

VOL. XXIII, NO. 135 GAINESVILLE, FLORIDA, SUNDAY, JULY 15, 1906 TEN CENTS A WEEK

AUGUSTA BANKS HIT HARD BY ALEXANDER

Liabilities of Cotton Firm Causes Amazement.

SEVERAL BANKS ARE TOUCHED

Much Sympathy Is Expressed for Bishop Alexander, Who Knew Nothing of Brother's Operations—Tom Alexander Reported in New York.

Augusta, Ga., July 14.—Revelation of the financial embarrassment of the firm of cotton factors of Alexander & Alexander, one of the largest in the state, develops discrepancies of about [illegible], following the disappearance of Thomas W. Alexander, head of the firm, and member of one of the most prominent families in Georgia.

Mr. Alexander left Augusta Saturday after borrowing $200 from a friend, saying that he was going to New York. The following night his brother, Bishop Alexander, the junior member of the firm, received a telegram from him asking that his office desk be opened and three letters found there be delivered. One of the letters was to his partner, in which a statement was made of the financial embarrassment of the firm and saying that if Mr. Alexander was not back in Augusta by Wednesday, he would never be seen again. Another letter was addressed to a local cotton mill president, and a third to Mr. Alexander's wife.

The manner in which the money was secured has not been made known by the three banks who are the losers, except that it was in the shape of loans. The Georgia Railroad bank sustains a loss of $115,000, which was charged off its books and charged to the surplus and undivided profits accounts. The National Bank of Augusta loses $7,000, and the National Exchange bank $2,000.

The available assets of the firm amount to about $80,000, while the personal liabilities of T. W. Alexander, in addition to the amount of loans, is about $20,000.

In his leters T. W. Alexander states that he alone is responsible, that his brother knew nothing of the financial end of the business, and had nothing to do with it. Much sympathy is expressd for his brother.

Will Investigate Railroads.

Boston, July 14.—District Attorney Moran made public Friday his intention of investigating the railroad and the gas and electric light companies with reference to alleged violations of the public statutes by those corporations. Among the offenses charged to the railroads are the issuance of free passes to members of the legislature and discrimination against shippers in the transportation of merchandise. Mr. Moran announces that he has retained at his own expense the services of a special attorney to conduct the preliminary inquiry.

Several Injured in Wreck.

Chicago July 14—The engine, express car and the combination car of the northbound Monon train from Cincinnati to Chicago, were derailed Friday south of Hammond, Ind. Nobody was killed, but the following were injured: Mrs. Boland, Chicago, leg cut; Bernard Hannssfeld, Milwaukee, was bruised; J. W. Aldeman, Chicago, was slightly cut; Engineer Holland was slightly scalded; Fireman Otis Greves sustained a slight fracture of the right pelvic bone. A lady was slightly bruised on the right shoulder, refusing to give her name.

Railroads Employ Japanese.

San Francisco, July 14—Ten Japanese army officers are, it is said, to be given railroad positions on the Southern Pacific and allied roads. Three of the lieutenants are to be stationed at the San Francisco headquarters of the Southern Pacific, one at Portland, Ore., two are to be at Salt Lake, one at Los Angeles, one at New Orleans and two at Omaha. The object in sending these officers to this country is to have Japan, through their experience, improve her railroad service by American methods.

LETTERS WERE "FABRICATED."

So Says Handwriting Expert in Hartje Divorce Case.

Pittsburg, July 14.—Dr. Marshall Ewell, the Chicago hand-writing expert, who testified Thursday that some of the letters in the Hartje case were "fabricated," was on the stand Friday morning and was severely cross-examined by Attorney J. Scott Ferguson, Hortje's counsel.

The ill feeling engendered between the two men Thursday was intensified and they had many angry tilts.

Dr. Ewell's attempts to be facetious at the expense of the attorney were frequent and Mr. Ferguson was obviously annoyed by them.

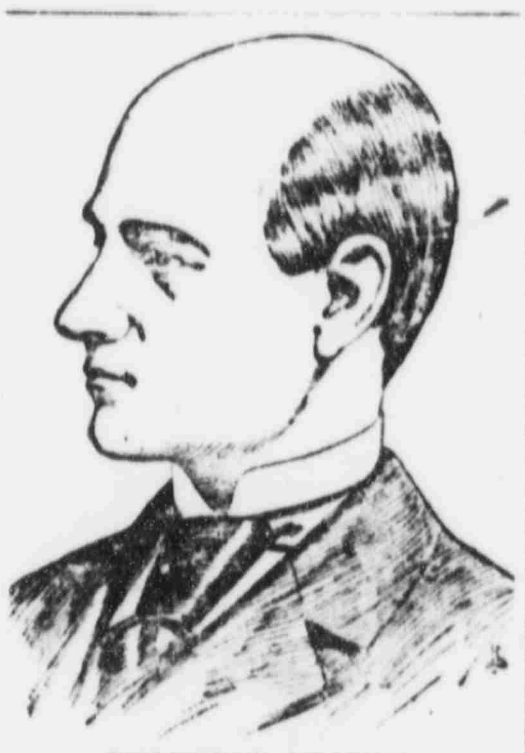

AUGUSTUS HARTJE.

The mystery surrounding the arrest on Wednesday last of a man giving the name of "B. F. McElroy," was cleared when it was explained that he had offered to sell to Attorney John Marron, one of Hartje's counsel, five leters alleged to have been writen by Coachman Madine to Mrs. Hartje.

Marron turned him over to the police. The leters are now in the possession of the police.

PURE BALLOT BILL IS PASSED

Approval of Connor Bill Reaffirmed by the House.

Atlanta, July 14.—By a vote of 103 to 58, the house of representatives on Thursday voted down the motion of Mr. Flynt, of Spalding, to reconsider its action of Wednesday, in passing the bill of Mr. Connor, of Bartow, to appropriate $100,000 for an agricultural college building at Athens.

Mr. Felder, of Bibb, called the previous question as soon as the gentleman from Spalding had made his motion for reconsideration, thus cutting off further debate except that which members indulged in, to the extent of three minutes each, explaining their votes for and against reconsideration of the measure.

By a vote of 111 to 3 the bill of Mr. Wright, of Richmond, to amend section 629 of the state code with regard to vote buying and selling and illegal voting was passed. The bill makes it a misdemeanor for any person to contribute money for the purpose of buying votes either in a primary or regular election, and by the terms of the bill those who either spend money, or receive it for such purpose are made competent and compellable to testify in court concerning any prosecution brought for violations of the act, except that the evidence of such persons may not be used against them except in cases of prosecution for perjury.

Wreck Victim Slowly Sinking.

Salisbury, England, July 14.—The bulletin posted at the infirmary here Friday morning, announced that Edward W. Sentell, of Brooklyn, N. Y., one of the passengers injured in the railway disaster of July 1, was slowly sinking.

Had Narrow Escape from Death.

San Francisco, July 14.—U. S. Senator Newlands, of Nevada, is suffering from a broken collar bone. The senator was thrown for a horse near San Mateo and had a narrow escape from death.

Sails for the Isthmus.

Washington, July 14.—Ernest S. Benson, general auditor for the isthmian canal commission, sailed for the isthmus Friday from New York on the steamer [illegible].

BABIES ARE DROWNED PLAYING AT PICNIC

Merry-Making Occasion Turned Into Mourning.

8 CHILDREN PERISH IN RIVER

Only One Little Girl of Party of Nine Survives and She Tells a Pathetic Story of the Death in the Murky Waters of the Stream.

Cedar Rapids, Iowa, July 14.—Eight children at a picnic on a river bank only three blocks from home, went a wading Thursday afternoon. The smallest one slipped into a deep hole in the river, and in trying to rescue her seven others were drowned.

Among the dead are:

Lucile Sweeting, age 7.
Hazel Sweeting, age 14
Gladys Sweeting, age 10
Josie Sweeting, age 12
Ruth Coyle, age 11, of Sioux City
Clara Usher, age 16.

The Sweeting children lived with their father near Ellis park in the outskirts of the city. Clara Usher was the daughter of Sweeting's housekeeper, and the Coyle children were nieces, who were here on a visit.

Ruth Kiersey, the only survivor, said they were wading, when little Lucile Sweeting slipped into a deep hole. Hazel Sweeting rushed after her, slipping into the hole, then the next girl rushed after her, and so they kept trying to save each other until all of the girls except Ruth Kiersey had been drowned. She then ran home and gave the alarm.

Four of the bodies were quickly removed from the water, but it was too late to resuscitate them.

At 4 o'clock in the evening all of the bodies had been recovered, except that of Clara Usher.

Ten Years for Williams.

Tifton, Ga., July 14.—The entire first day of the criminal term of Tifton superior court was consumed in the trial of Romy Williams for the killing of Elija Trompson at Ford's mill, north of Ty Ty on July 4, 1905. The case went to the jury Monday afternoon and they were out nearly 20 hours, returning a verdict of voluntary manslaughter with a recommendation to mercy just before noon next day. Judge Mitchell sentenced Williams to ten years in the state penitentiary. His attorneys have made a motion for a new trial and will again carry the case to the supreme court.

Disquieting Reports Afloat.

St. Petersburg, July 14.—Although the official announcement of the retirement of the Goremykin cabinet is expected, within a day or two, disquieting reports were afloat in the lobby of the lower house of parliament Friday afternoon to the effect that the assassination of Admiral Chouknin at Sevastopol was being used at Peterhoff to influence the emperor to agree to a dissolution of parliament.

Terror-Crazed Hebrews Flee.

Warsaw, July 14.—It is estimated that no less than 40,000 Jews, old men, women and children fled from Warsaw Thursday. Most of the able-bodied male Jews remained to protect their property. Many of the Jewish shops are closed. The houses of the Jews are empty. Intense depression prevails in the Jewish quarter. Armed guards are posted at the gates of all the houses and patrols parade the streets.

Cancels Interstate Passes.

San Francisco, July 14.—Congress having passed the railroad rate bill with its sweeping feature prohibiting the issuance of railroad passes, President Harriman of the Southern Pacific has sent out orders here to cancel the annual interstate passes, which the San Francisco officials of the road sent out at the beginning of the year.

Earthquake Shock in New Mexico.

Silver City, N. M., July 14.—An earthquake shock was distinctly felt here Thursday morning, a few minutes after 5 o'clock. The shock [illegible] damage.

BOMBS FOUND IN BARBER SHOP.

They Were To Be Used Against the Italian King.

Rome, Italy, July 14.—Three more bombs were found Thursday at Ancona, where on June 25th the police discovered in the house of a barber named Cabbianelli a quantity of explosives in the process of manufacture and three completed bombs. In consequence of the earlier discovery King Victor Emmanuel abandoned his intention to go to Ancona early in June to lay the corner stone of a new hospital.

Since that time the police have maintained vigilance in searching for further evidence to establish their theory that there existed at Ancona a plot against the life of the king and this was rewarded by the finding of three bombs in the house of Annibale Ferretti. Ferretti, however, declared that the bombs were intended for killing fish, and as he had been once condemned for illegally killing fish with dynamite, his explanation is regarded by the authorities as a plausible one.

TRAIN DERAILED BY WRECKERS

Two Killed at Petersburg, Ind.—Both Ends of Switch Spiked.

Petersburg, Ind., July 14.—A westbound freight train on the Southern railway was derailed Thursday at the Jackson mine siding, 8 miles west of this place. Two persons were killed. The dead:

John Fawling [illegible], Princeton.
Luther Capehart, brakeman, Winslow.

Those injured are W. B. McWilliams, engineer, New Albany, probably fatally; John Moch, machinist, of Princeton, cut.

After the wreck it was discovered that both ends of the switch had been spiked. The eastbound passenger train was delayed and thus escaped being wrecked. Bloodhounds have been sent for and an effort will be made to hunt out the wreckers.

The railroad company owned the Muren coal mines, which paid the advance scale demanded by the miners recently, and caused some resentment in certain quarters.

Killed by Sister.

Seattle, Wash., July 14.—Immediately after the arrest of Esther Mitchell, the 17-year-old girl who killed her brother here Thursday night, orders were given for the arrest of Mrs Maud Creffield, the widow of the prophet, whose death at the hands of George Mitchell led to Thursday night's tragedy. Mrs. Creffield, however, telephoned the police where she was to be found, and when taken to the station, frankly admitted that she had entered into compact with Esther to kill the slayer of her husband. She will be held as an accomplice.

One Passenger Missing.

Augusta, Ga., July 14.—A special from Charleston to the Chronicle says: "The Clyde line steamer Apache arrived here Thursday afternoon from New York short one passenger, Walter Irving, of Florence. Examination showed that his berth had not been used. Late in the night previous he was seen sitting near the rail, and is said to have been drinking. It is believed he fell overboard.

Flagman Killed Near Macon.

Macon, Ga., July 14.—Oscar W. Martin, a flagman for the Central of Georgia railway was killed instantly by train No. 4 at Echeconnee Thursday morning. He was unmarried. Nobody can explain how he came to be struck, as he was not seen until after the accident when he was taken up and brought to Macon.

Wounded in Duel.

Paris, July 14.—Lieutenant Andre, son of the general of that name, who was former minister of war, and Paul de Cassignac fought a duel with swords Friday morning as a result of General Andre's attacks on M. Cassignac published here recently. Lieutenant Andre was wounded in the right arm.

Negro Murderer Jailed.

Atlanta, July 14.—Joe [illegible] Hardeman, the negro man who Thursday morning killed his wife with a piece of railroad track material, known as a "[illegible]" has been taken to the Tower

SALVADOR GENERAL KILLED IN BATTLE

Former President Slain Fighting Guatamala.

LOST BATTLE AS WELL AS LIFE.

It Is Reported that Engagement Occurred on Guatemala's Territory, and That the Salvador Army Was Defeated.

Washington, July 14.—Senor Munoz, the Guatemalan minister here, Friday received the following cable from Secretary of State Barrios, dated at Guatemala City, Thursday:

"Complete triumph over Salvadore an invading force. Revolutionary general killed Thursday at El Bicaro."

At the instance of the state department, the navy department cabled the commander of the Marblehead at Panama, to proceed to La Libertad, Salvador, to safeguard interests.

A cablegram received at the state department states that continuous fighting is going on the border line between the Guatemalan troops and the Salvadoreans.

Negro Hanged in Virginia.

Newport News, Va., July 14.—Andrew L. Davenport, a negro, was hanged Friday for the murder of William Thomas, a negro, on January 2 last. The negro before starting for the gallows made a full confession to Rev. A. O. Sykes, rector of St. Paul's Episcopal church. The condemned man displayed great nerve. Davenport was convicted on circumstantial evidence, and he protested his innocence until his confession to Rev. Sykes.

Start on March to Chickamauga.

Atlanta, July 14.—The Seventh infantry stationed at Fort McPherson, near Atlanta, started Friday morning on their march to Chickmauga national park, where it will take place in the maneuvers for the next two months. The route of the march takes in reverse the route followed by General Sherman on his campaign. The orders to call for 200 miles travel, a detour being made to cover the distance.

Resigns from Steel Management.

London, July 14.—Colonel Mallard Hunsicker has resigned the management of the European agency of the United States steel corporation. It is understood that there has been friction between Colonel Hunsicker and James A. Farrell, president of the U. S. Steel Export company for some time.

Will Invite Bryan.

New Haven, Conn., July 14.—Wm. J. Bryan will be invited to address the Democratic state convention on Sept. 11 and 12 at Hartford, if it be possible for him to come to Connecticut at that time. This was decided upon by the state central committee at its summer gathering Thursday.

Will Be Deported.

New York, July 14.—Emmanuel Alexiadis, a Greek, and his young Spanish wife, Adelaidia, who were wrecked in a small schooner off the Cuban coast a month ago, and subsequently brought to this port for Havana on the steamer Ripley, are held at Ellis Island and will be deported because Emmanuel has trachoma.

Estate Ruined by Peasants.

New York, July 14.—A cable dispatch to the Herald from Carlsbad says that Prince Alexis Orloff, who arrived here a few days ago to take the cure, has received a telegram from Russia informing him that his famous stud of horses had been burned and completely destroyed and his estate ruined by peasants.

Locates Origin of Disturbances.

San Jose, Calif., July 14.—Dr. David Starr Jordan, in a lecture delivered at the Unitarian church located the origin of the recent seismic disturbances in Behring sea and prophesied that the next center of trouble would be in the vicinity of San Leandro and [illegible], Calif.

NEWS OF CITY AND COUNTY CONDENSED

P. A. Parrish of Hague was trading in the city yesterday.

O. D. Huff and son of Evinston were visitors this city yesterday.

Hague Strickland of Paradise was trading in the city yesterday.

F. P. Henderson, the nurseryman of Arno, was among the visitors to this city yesterday.

Mrs. M. A. Hail of Birmingham, Ala., is in the city, a guest of her sister, Mrs. W. B. Higdon.

Mrs. Smoke and Miss Annie Mixson of Flemington favored Gainesville with a visit yesterday.

J. K. Mixson of Irvine was a business visitor to this city yesterday, registering at the Brown House.

Mrs. C. C. Wilson and daughter, Miss Louise, of Fort White, were shopping in the city yesterday.

Mrs. L. W. Jackson left yesterday for a visit to friends at Starke. She expects to return tomorrow.

Mrs. W. L. Floyd left yesterday for Jacksonville, where she will visit Mrs. John A. Lynch for a few days.

Nicely furnished rooms to rent on block adjoining square; gentlemen preferred. Inquire at this office.

Monroe Venable, the naval stores and lumber manufacturer of Archer, was a business visitor to this city yesterday.

T. W. Shands and son, Willie, have returned from Otter Creek, where the former has been looking after his naval stores interests.

Special Agent A. Paul of the United States land office has gone to Perry and other points in Taylor county on official business.

John Freeman, the infant son of Mr. and Mrs. S. F. Brooks, has been quite ill for the past two or three days, but is now improved.

J A Maultsby, the brick manufacturer of Campville, who also has commercial and property interests here, is in the city on business.

A. W. Boring and V. H. Bell of Waldo, S. S. Sessions and C. W. Wells of Alachua and J. M. Kite of Hague were among the visitors to this city yesterday.

M. C. Hale, the efficient pharmaceutical clerk in the employ of J. S. Bodiford & Co., is spending a few days in Albany, Ga., on business. He expects to return Monday or Tuesday.

A. U. Hilleary of Evinston was a business visitor to this city yesterday. Mr. Hilleary is now engaged in the fishing business on Orange Lake, near Evinston, and is making a big success of the venture.

Mr and Mrs. Wm. W. Lyon and son of Palatka arrived in the city yesterday, and are guests of the Brown House. Mr. Lyon is employed by the city as engineer in the sewerage work, which is now going on.

William Carman of White Springs, a boiler-maker well known in this city, passed through the city yesterday en route to Archer, where he will visit friends. He expects to return tomorrow, accompanied by one of his friends.

Mrs. W. C. Jackson and sister, Miss Ida Redding, have returned to Gainesville, where they expect to remain for some time. They will be guests of Judge and Mrs. Syd L. Carter. Friends are glad to welcome them again.

Auction Sale—I will sell at public auction at the Carolina House, Micanopy, on Tuesday morning, July 17th, 10:30 o'clock, a quantity of household furniture, in good condition. Be sure and be on hand if you want bargains. J. H. Moffatt.

L. J. Burkhim leaves for New York Tuesday. When he returns he will have the best line of clothing ever brought to this city. All will get the habit and call at Burkhim's. He has the habit of selecting the best clothing on the market.

B. M. Heckard has gone to Alachua, where he is now engaged setting up the plant for the new paper, The Alachua Post, which will be published by Heckard & McCord. It will be a weekly paper, and the first issue will appear in August.

Mr. and Mrs. D. T. English of Tacoma were among those who came to Gainesville yesterday. They have just returned from Dodge county, Ga., where they went for Mr. English's health. Friends will be gratified to learn that he is greatly improved.

Arthur S. Harris, formerly of this city, where he was employed as salesman by The S. J. Thomas Company, was in town from Savannah yesterday. Mr. Harris is now holding a lucrative position on the road, and his friends will be glad to learn that he is prospering.

Jell-O Ice Cream Powder.

JELL-O
ICE CREAM
POWDER
VANILLA

2 Packages make nearly a Gallon. Costs 25 Cents

Stir the contents of one package into a quart of milk and freeze. No cooking or heating, no eggs, sugar or flavoring to add. Everything but the ice in package.

RECIPE BOOK FREE.

5 Flavors. 2 packages, enough for a gallon, 25 cts. at all grocers, or by mail if he hasn't it.
Approved by Pure Food Commissioners
The Genesee Pure Food Co., Le Roy, N. Y.

LABOR Contracts, just the thing for farmers and turpentine men, 50c per dozen, $2 for 50, or $3 per 100. Cash in hand with order. Address, THE SUN, Gainesville, Fla.

W. C. Scott of Arredondo was in the city yesterday. Mr. Scott is a former printer, and a good one, but having a desire to engage in the chicken business and truck farming, secured property near Arredondo, where he has been located for the past several months.

Attention is called to the advertisement of The G. W. Hyde Company, which appears in this issue. This firm inaugurated on Thursday a great bargain sale, which is still on, and at this sale goods are going rapidly at ridiculous prices. Read the advertisement and profit thereby.

Wm. Scott has arrived in the city from Florence, S. C., and will shortly open a first-class tailor business. He resided here several years ago and is one of the best cutters and fitters in the country. Mr. Scott will inform the public through The Sun when he is ready for business.

Among the Evinston people visiting this city yesterday was C. M. Collins, who came on business. He called at The Sun office and renewed his subscription. Mr. Collins, with others, reports the country "awfully wet," and states that the crops have been badly damaged in that section.

Mr. and Mrs. H. L. Beville of Arredondo were among those who visited this city yesterday. Mr. Beville states that his farm has been virtually under water for the past ten days, and he has not had an opportunity to do any ploughing. The crops are badly damaged, and the farmers throughout the country are badly discouraged.

Misses Bessie and Ethel Dunn, Edith Lott and Ada Williams, all of Waycross, Ga., who have been here for several days, guests of Misses Bettie and Carrie Miller, returned to their home yesterday. These young ladies were social favorites here, and made many friends and admirers, who hope to have them return next season.

Mr. and Mrs. E. H. Smith, who were recently married in this city, are now pleasantly located at Newberry, where they will be glad to see their friends. Mr. Smith is superintendent of the naval stores interests of the Cummer Lumber Company, and Newberry, being about the center of his operations, makes a more convenient point for him.

The Wekiwa Mineral Springs Company, owners of the famous Wekiwa springs, have an advertisement in this issue to which the attention of those who are contemplating a trip for health or pleasure, or both, is invited. This celebrated spring is located four miles from Apopka, Orange county, and first-class turnouts meet every train.

A. B. Kibler of Dunnellon, a member of the firm of Kibler Bros., extensive owners of commissaries throughout the phosphate belt of Citrus and Hernando counties, passed through the city yesterday en route home from Jacksonville, where he has been on business for the past two or three days. The Kibler Bros own and operate ten or twelve immense commissaries, and are among the most solid firms of that section, financially

A PROMINENT VISITOR.

Professor Dupont Guery of Wesleyan Female College is Here.

Among the prominent visitors to Gainesville within the past two or three days was Hon. Dupont Guery of Macon, Ga., for many years president of that famous institution, Wesleyan Female College, who was here part of Friday and Saturday.

Professor Guery is regarded as one of the highest educators and most refined gentlemen in the South. He has conducted his school well, along fine moral and Christian lines, and enjoys the distinction of being one of the most popular college presidents in Georgia.

Prof. Guery spoke in the highest terms of Gainesville, stating that he believed it one of the prettiest and cleanest little cities in the South. He was also greatly impressed with those whom he met here, and complimented the citizens upon securing the University of Florida. He said he had read a great deal of the University controversy, and naturally had manifested to some extent interest in the case, being along his profession, and furthermore, that, while he harbored no animosity to any section, or expressed himself favorable to any city, he could not help from what he had seen believing that the Board of Control had made a wise selection.

Prof. Guery left Saturday for his home in Macon.

A Tragic Finish.

A watchman's neglect permitted a leak in the great North Sea dyke, which a child's finger could have stopped, to become a ruinous break, devastating an entire province of Holland. In like manner Kenneth McIver of Vanceboro, Me., permitted a little cold to go unnoticed until a tragic finish was only averted by Dr. King's New Discovery. He writes: "Three doctors gave me up to die of lung inflammation, caused by a neglected cold, but Dr. King's New Discovery saved my life." Guaranteed best cough and cold cure, at all drug stores. 50c and $1. Trial bottle free.

Attention, Colored Masons.

J. M. Barnett, W. M. of Prince Hall Lodge No. 1 of all legitimate F. & A. A. York Masons (colored), National Compact, in this city, asks to announce to the memory of Captain W. D. Mathews, Late Most Worshipful National Grand Master of all legitimate Masons (colored) in the United States and provinces, that there will be memorial services held in Bethel A. M. E. Church at 4 o'clock, p. m. The sermon will be preached by Rev. J. Speight, Grand Master of Florida Jurisdiction. Captain Mathews, who died at his home in Leavenworth, Kansas, was eighty years of age, and is said to be one of the best informed colored Masons in this country and did more to establish and preserve the true principles of legitimate Masonry among the colored people than any one man of his race.

Only 82 Years Old.

"I am only 82 years old and don't expect even when I get to be real old to feel that way as long as I can get Electric Bitters," says Mrs. E. H. Brunson of Dublin, Ga. Surely there's nothing else keeps the old as young and makes the weak as strong as this grand tonic medicine. Dyspepsia, torpid liver, inflamed kidneys or chronic constipation are unknown after taking Electric Bitters a reasonable time. Guaranteed by all druggists. Price 50c.

35,000 Miners Are Out.

Columbus, O., July 14—According to the information given out by "stand pat" operators here about 35,000 miners in Ohio are out as the result of a disagreement about the scale. Jno. H. Winder, chairman of the standpatters will confer with the officials and other members of the miners' executive board on next Saturday.

Makes the Liver Lively.

Orino Laxative Fruit Syrup gives permanent relief in cases of habitual constipation, as it stimulates the liver and restores the natural action of the bowels, without irritating these organs like pills or ordinary cathartics. Does not nauseate or gripe and is mild and pleasant to take. Remember the name Orino and refuse substitutes. J. W. McCollum & Co.

Hungry Hair

Perhaps your mother has thin hair! But that is no reason why you must go through life with half-starved hair. If you want long, thick, heavy hair, you must feed it. Feed it with a regular hair-food—Ayer's Hair Vigor. Well-fed hair stops falling out, keeps soft and smooth, and grows long and heavy. Feed your starving hair with Ayer's Hair Vigor! J. C. Ayer Co., Lowell, Mass.

The question of Title the first consideration for the investor.

THE ALACHUA COUNTY ABSTRACT CO., In

ESTABLISHED 1886.

Renders reliable services of every sort along the line Land Titles in the State of Florida, particularly Alachua county.

SPECIALTIES: Abstracts of Titles; Tax Sale Searches; Agents for Non-Resident Land Owners; Plats of Counties, Towns, Etc.

References: First National Bank of Gainesville. H. Dutton & Co., Bankers.

ABSTRACT & REALTY COMPANY

[Incorporated]

E. E. VOYLE, MGR.

Abstracts of Title and full information furnished regarding lands in the county. Our manager has lived in this county thirty years and is thoroughly conversant with land titles.

E. E. VOYLE,

FIRE, ACCIDENT, BURGLARY AND INDEMNITY INSURANCE. Representing a number of prominent American and English companies.
REAL ESTATE AND CITY LOANS.
Gainesville : : Florida

JAS. M. GRAHAM, President
GEO. W. HYDE, Vice-President
H. E. TAYLOR, Cashier
LEE GRAHAM, Asst. Cashier

THE FIRST NATIONAL BANK OF GAINESVILLE.

THE ONLY NATIONAL BANK IN ALACHUA CO

Capital.................. $50,000 00
Surplus and Undivided Profits... 30,000 00

Does exclusively a banking business, with facilities equal to any bank in the State. Solicits the accounts of Farmers, Merchants, Corporations, etc. Interest allowed by special arrangement. All business transacted promptly.
H. E. TAYLOR, Cashier.

B. F. JORDAN

INSURANCE

PORTER BLOCK GAINESVILLE

FIRE, LIFE AND ACCIDENT IN THE OLDEST AND BEST COMPANIES

SOUTHERN RAILWAY

N. B.—The following schedule figures are published only as information and are not guaranteed.

TWO VESTIBULE TRAINS EAST		NO. 34	NO. 30
Lv Jacksonville	So. Ry	9 05a	7 55p
Lv Jessup	So. Ry	11 30a	10 40p
Lv Savannah	So. Ry	1 20p	12 15a
Ar Columbia	So. Ry	6 55p	6 00a
Ar Charlotte	So. Ry	10 05p	9 55a
Ar Greensboro	So. Ry	12 56a	12 51p
Ar Danville	So. Ry	2 05a	2 10p
Ar Richmond	So. Ry	6 58a	6 42p
Ar Lynchburg	So. Ry	4 17a	4 20p
Ar Charlottesville	So. Ry	6 02a	6 10p
Ar Washington	So. Ry	9 46a	9 50p
Ar Baltimore	P. R. R.	11 30a	11 25p
Ar West Philadelphia	P. R. R.	1 45p	2 35a
Ar New York	P. R. R.	4 13p	6 30a

THROUGH "THE LAND OF THE SKY"		NO. 30
Lv Jacksonville	So. Ry	7 55p
Lv Savannah	So. Ry	12 15a
Ar Columbia	So. Ry	6 00a
Ar Asheville	So. Ry	1 50p
Ar Hot Springs, N. C.	So. Ry	4 37p
Ar Knoxville	So. Ry	6 00p
Ar Louisville	So. Ry	8 50a
Ar St. Louis	So. Ry	6 12p
Ar Cincinnati	Q. & C.	8 15a

Excellent Dining Car Service on All Through Trains.

NORTH AND WEST		NO. 1
Lv Jacksonville	So. Ry	7 45p
Lv Jessup	So. Ry	10 30p
Ar Macon	So. Ry	2 50a
Ar Atlanta	So. Ry	5 20a
Ar Rome	So. Ry	7 30a
Ar Dalton	So. Ry	8 23a
Ar Chattanooga	So. Ry	9 45a
Ar Lexington	Q. & C.	5 20p
Ar Cincinnati	Q. & C.	7 40p
Lv Cincinnati	C., H. & D.	8 45p
Ar Chicago	Big Four	7 10a
Lv Cincinnati	Pa. Lines	8 35p
Ar Chicago	Pa. Lines	7 10a
Lv Cincinnati	C., H. & D.	8 45p
Ar Chicago	Monon	7 53a
Lv Cincinnati	C., H. & D.	9 45p
Ar Toledo	Big Four	5 20a
Ar Detroit	Big Four	7 25a
Lv Cincinnati	Big Four	9 30p
Ar Cleveland	Big Four	6 45a
Lv Lexington	So. Ry	5 30p
Ar Louisville	So. Ry	8 10p
Ar St. Louis	So. Ry	7 32a
Ar Anniston	So. Ry	10 02a
Ar Birmingham	So. Ry	12 01p
Ar Memphis	Frisco	8 05p
Ar Kansas City	Frisco	9 40a
Memphis		8 30a
Hot Springs		9 20a

No. 34—"New York and Florida Express." Daily Pullman Drawing Room Sleeping Car. Port Tampa and Jacksonville to New York.
No. 30—"Washington and Florida Limited." Daily Pullman Drawing Room Sleeping Car Jacksonville to New York. Dining Car.
No. 30—Daily Pullman Drawing Room Buffet Sleeping Car between Jacksonville, Hendersonville, Asheville, Hot Springs, Knoxville and Cincinnati.
No. 13—Florida Limited—Daily Solid Vestibuled Train. Through Day Coaches and Pullman Drawing Room Sleeping Cars, Jacksonville to Atlanta, Chattanooga and Cincinnati. Also Pullman Sleeping Car Jessup to Colorado Springs, Col., via Birmingham, Memphis, Kansas City.

J. C. LUSK, District Passenger Agent, 108 West Bay St., Jacksonville, Fla.
S. H. HARDWICK, P. T. M. W. H. TAYLOE, G. P. A. BROOKS MORGAN, A. G. P. A.

ATLANTIC COAST LINE

THROUGH SERVICE...

NO CHANGE (except what you leave with the Agent) Between JACKSONVILLE, OCALA and GAINESVILLE.

Full information may be obtained from

J. A. GOODWIN, Ticket Agent.

Try Shopping With Us By Mail: It's As Easy As Being Here in Person.

THE G. W. HYDE COMPANY

...THE BUSY STORE...

Send Us Your Mail Orders Satisfaction Guaranteed.

All day long on Thursday, the opening day of our Great Sale, the aisles were thronged with eager buyers. With all our extra force of sales-people it was necessary to close the doors several times in order to wait on the crowds of buyers bent on securing some of the many bargains offered.

Never in the History of Gainesville Did the People Buy Such Dependable Merchandise

At the Price they are buying these goods, at the Wonderful Clearance Sale of $30,000.00 Brand New Merchandise sold for prices unheard of.

Do Not Be Alarmed That We Will Sell Out

It takes a long time to sell out such an immense stock, and we have over 100 cases in reserve stock that will be thrown on our Bargain Tables from day to day and you will be welcome to purchase these Brand New Goods at these prices as long as they last; but come as early as you can, and bring your neighbors—they will always have a pleasant word for you the rest of their life. We call it correct merchandising to sell out our entire stock as near as we can while the season is at it's height and we do not mind the loss. It makes the store popular and you come to us during the season and share your trade with us; why not we in turn favor you? You miss your chance if you do not make your preparations to come to this Sale. Come with a pocket-book well-filled, for you will see many nice things—you will be sorry you can't buy all you want.

EVERY DAY NEW BARGAINS---EVERY DAY MORE CUSTOMERS. IT'S THE TIME OF YOUR LIFE!

10 yards Shirting Calico	39c	$1.25 Waists	98c	SEE THE	30-inch India Linon, worth 8c	5c
20 yards Good Bleaching	$1.00	$2.00 Waists	$1.48	Silk Shirt-Waist Suits	30-inch India Linon, worth 15c	10c
13 yards Lonsdale Bleaching	$1.00	$2.50 Waists	$1.98	at	30-inch Persian Lawn, worth 15c	10c
20 yards Good Sea Island Brown	$1.00	$3.50 Waists	$2.48	$7.98 and $9.98	30-inch Persian Lawn, worth 20c	12 1-2c
10-4 Pepp Sheeting	23c	$5.00 Waists	$3.75	Worth $12.50 to $15.00	30-inch Persian Lawn, worth 25c	16 1-2c
9-4 Pepp Sheeting	22c				30-inch Persian Lawn, worth 30c	19c

City Phone 201

THE G. W. HYDE CO.

THE MERCHANTS FOR ALL THE PEOPLE

East Fla. 5M

[illegible]ELEPHONE EXTENSION.

[illegible]rn Bell Will Extend Its Lines to [illegible] Various Points in City.

[illegible] Southern Bell Telephone and [illegible]graph Company expect to increase [illegible] already handsome business in [illegible]erritory, and with that view the [illegible]ny has sent from Atlanta W. H. [illegible], general sub-license agent, and [illegible]air, one of the valued employes [illegible] construction department, to [illegible] after their interests here.

[illegible]ugh the energy of this company [illegible]ople have been enabled to use [illegible]one correspondence to all princi[illegible] points in the country, which is a convenience enjoyed only by important points. This is alone a guarantee that Gainesville is looked upon by the outside world as one of the principal cities of Florida, only a few of whom enjoy these privileges.

The business of the Southern Bell has been extended to such proportions that it has become necessary to extend its lines in this vicinity, and it is for that purpose the representatives of this company are here. They propose to give the public the best service possible, and a service that will be appreciated.

From what we can understand of the sub-license contract of the Southern Bell, this company offers to the independent operating companies a fine proposition, for it has made it possible for the independent companies to obtain the benefit of the vast long-distance system of the Southern Bell without concession, but merely on a co-operative plan, for the convenience of patrons of both companies. There are at present more than 220 different companies, representing about 30,000 stations, on this list.

UGS at REDUCED Prices

x12 Smyrna	$17.00
x9 Smyrna	$8.45
x7 Smyrna	$4.27
3-inch Smyrna	$2.74
0-inch Smyrna	$2.00
6-inch Smyrna	$1.50
x12 Grant	$3.98
x12 Pro Brussels	$9.50

Everything in Floor Covering going at greatly reduced prices

Gainesville Furniture Co.,
Gainesville, Fla.

Meeting a Success.

Rev. T. J. Nixon, pastor of Kavanaugh Methodist Church, who is attending the quarterly conference at Anthony, writes that the meeting is a very enjoyable one, well attended, and quite successful. Mr. Nixon will not be here for services today, but has made all necessary arrangements for services at his church.

In County Court.

J. B. Brown and R. S. Stoney, colored, were arraigned in Judge Mason's court Saturday upon a charge of carrying concealed weapons, and were assessed a fine of $100 and costs each, or six months in prison.

Brown paid his fine and costs, aggregating $120. Stoney paid his fine and was released.

Twenty-Year Battle.

"I was a loser in a twenty-year battle with chronic piles and malignant sores, until I tried Bucklen's Arnica Salve, which turned the tide by curing both, till not a trace remains," writes A. M. Bruce of Farmville, Va. Best for old ulcers, cuts, burns and wounds. 25c at all druggists.

Beautify the Complexion IN TEN DAYS.

Nadinola

The UNEQUALED BEAUTIFIER, endorsed by thousands; guaranteed to remove freckles, pimples, all facial discolorations and restore the beauty of youth. The worst cases in twenty days. 50c. and $1.00 at all leading drug stores, or by mail.

Prepared by NATIONAL TOILET CO., Paris, Tenn.

Sold in Gainesville by J. S. Bodiford & Co. W. M. Johnson, and J. W. McCollum & Co.

AT THE CHURCHES TODAY.

List of Various Places of Worship, Where Those Desiring May Attend.

Services will be observed at the various churches this Sabbath as follows:

First Presbyterian Church, Rev. Thos. P. Hay—Morning service at 10:30 o'clock. Sabbath school at 4 p. m. Quiet hour service at 5:15 p. m. No evening service.

First Baptist Church—Owing to the continued illness of the pastor, Rev. S. B. Rogers, whom the congregation will be gratified to learn is rapidly improving, however, Rev. P. W. Corr has again consented to fill the pulpit at 10:30 a. m. and 7:45 p. m. Sunday school at 9:30. There will be a meeting of the B. Y. P. U., Jr. at 3 o'clock. Sunbeams at 4 o'clock.

Kavanaugh Methodist Church, Rev. T. J. Nixon—Sunday school at 9:30 a. m. Preaching at 10:30 a. m. by Dr. W. F. Yocum. Junior League at 3 p. m.; Miss Mary DaCosta, leader. Evening service at 7:45; preaching by Dr. W. H. Russell.

Elder J. P. Butler, an eloquent divine of Jacksonville, will fill the pulpit at the Advent Christian Church at 10:30 a. m. and 7:45 p. m.

The usual services will be conducted at Holy Trinity Episcopal and St. Patrick's Catholic churches.

Old Chronic Sores.

As a dressing for old chronic sores there is nothing so good as Chamberlain's Salve. While it is advisable to heal old sores entirely, they should be kept in a good condition, for which this salve is especially valuable. For sale by all druggists.

MOOTY DOING WELL.

Young Man Who Fell from Telegraph Pole Is Resting Easily.

Lawson Mooty, the lineman in the employ of the Western Union Telegraph Company who had the misfortune to sustain a broken jawbone and other bruises as the result of a fall from a pole, is resting as easily as could be expected, reports his physician, J. M. Dell.

It is learned that Mr. Mooty did not fall on account of a decayed cross-bar, as was at first reported, but the pole "careened," which threw the man to the ground.

Mr. Mooty is at the National Odd Fellows' Sanitarium, where he is receiving the best attention. His friends hope to see him out in a few days.

Six Injured in Gas Explosion.

Owensboro, Ky., July 14.—An explosion of gas in a room of the Black Diamond Coal and Coke company's mines at Drakesboro, injured six men, two of whom will die. The fatally injured are Edward Boyd and Thomas Creasy. Seriously injured are Raymond Bennett, Benjamin Holman, Edward O'Neil and William Garrett.

Letter to H. E. Taylor,

Gainesville, Fla.

Dear Sir: A big mill owner, Spartansburg, S. C., wanted 5,000 gallons of paint, and bought by price; paid 5 cents less than ours; got a "lead-and-zinc" paint; but the lead was sulphate of lead, not carbonate. Sulphate costs about half; and covers about half.

That paint was adulterated about six times as much as the 5 cents paid for. He "saved" 5 cents; and it cost him 30.

Oh no; it cost him more than that; we forgot the labor. Can't work it out exactly; don't know how long it'll wear.

Short measure besides; that alone was twice as much as his "saving" 5 cents.

It was thin, too; some loss there; don't know how much.

There was too much dryer in it. The maker made something on that; he didn't.

Taking it altogether, he didn't make much by that 5 cents.

Go by the name; and the name is Devoe lead-and-zinc.

Yours truly
F. W. Devoe & Co.,
New York.

P. S.: The S. J. Thomas Co. sell our paint.

Pearce House

Centrally Located GAINESVILLE, FLA.

Thoroughly Renovated and Under New Management

$1 to $1.50 Per Day. Meals 25c

Special Rates by the Week or Month

F. T. RUTHERFORD, Manager

LEE COLSON,
PRESSING CLUB

West Main Street N., next to Benson's Barber Shop.

Terms: Only $1.50 per month, allowing eight suits. Clothes called for on Mondays and Wednesdays.

...B. SHACKELTON...

Painter,
Decorator and
Paper Hanger.

204 East Main St., S., Gainesville, Fla.

All kinds of outside and inside work promptly and neatly executed.

PAPER HANGING and SIGN WRITING a Specialty.

WM. ARCHER
REPAIR SHOP

Tailoring, Cleaning, Dyeing, Altering and Pressing.

Mattress-making, Upholstering. Furniture repaired. Chair covering. Umbrellas repaired and new covers put on—all kinds and colors.

Shop located at
117 West Union St., Gainesville Fla.

For Best Results
Advertise in The Sun.

The DAILY Sun

Entered at the Post Office at Gainesville, Fla., as second-class mail matter.

H. H. McCREARY........Editor and Publisher.

JESSE E. BURTZ...................City Editor.

F. M. PREWITT..... Supt. Composing Rooms.

OFFICE: PORTER BLOCK.
605 W. Main Street, S. TELEPHONE 43-2

THE DAILY SUN, published every morning except Monday, delivered by carrier in the city, or mailed to any part of the United States, postage free, for $5 a year; $2.50 six months; $1.25 three months; or 50 cents for five weeks--strictly in advance.

Reading notices in local column 10 cents a line for first insertion, and 5 cents for each additional insertion.

Rates for display advertising made known on application.

The Twice-a-Week Sun is an eight-page, forty-column paper, published every Monday and Thursday, and contains all the news of the week, local, State and general, and will be mailed, postage free, to any part of the United States or Canada, for $1.00 a year--in advance.

All advertising bills become due after first appearance of advertisement, unless otherwise stipulated in contract. Parties not known to us will be required to pay for advertising in advance. Address, THE DAILY SUN, GAINESVILLE, FLA.

DEMOCRATIC NOMINEES.

For Member of Congress, 2d Congressional District.
FRANK CLARK, of Columbia.

For Justice of the Supreme Court:
CHAS. B. PARKHILL, of Escambia.
JAMES B. WHITFIELD, of Leon.

For Railroad Commissioner:
NEWTON A. BLITCH, of Levy.
R. HUDSON BURR, of Dade.

For State Attorney, 8th Circuit:
J. M. RIVERS.

For State Senator, 32d District:
H. H. McCREARY.

For Members House of Representatives:
SYD L. CARTER.
T. A. DOKE.

For County Tax Assessor:
W. W. COLSON.

For County Tax Collector:
W. D. DICKINSON.

For County Treasurer:
R. B. PEELER.

For Members School Board:
H. B. BROOKER.
J. F. FUTCH.
R. B. WEEKS.

For County Commissioners:
J. C. DAMPIER.
F. F. PAULLING.
J. F. TOWNSEND.
W. J. MATTHEWS.
C. C. PEDRICK.

In any given thing you have no right to condemn a person unless you are supremely better than they in that particular.

Though long delayed, justice has at last been done Capt. Dreyfus, the French army officer who was the victim of one of the vilest conspiracies ever perpetrated upon a human being. Unjustly convicted and subjected to the most humiliating degradation his persecutors could conceive of, it is surprising that he has lived to see his innocence proven and his honor vindicated by the annulment of the proceedings of the court which tried his case. He has been restored to all civil rights and his rank as captain by the supreme court, and the verdict ordered published in fifty newspapers to be selected by him. Capt. Dreyfus' devoted wife has stood by him throughout his trying ordeal.

A certain boy matriculated in one of the universities of the South. He was poorly clad. When this boy paid his board, tuition, and the price of second-hand books, he had just $5 left. At the end of the fourth year he took the "A. B." degree, and the next year the "A. M." degree. His poor, old widowed mother sold one of the plow-horses to pay him through the fifth year. But at the end of that year he sat among the graduates—dressed in plain brown linen coat and pants, and no vest. But he was the honor graduate and at the head of the class. When a beautiful gold medal was handed to him, he stepped from the rostum and walked straight to the back of the room, where, right by the door, sat a homely old woman in black, and tied the blue ribbon with the great glittering medal around her neck. She buried her wrinkled face in her old, drawn hands and wept like a child. It seemed the applause would never die away. And now he is a corporation counsel at $6,000 a year, his mother sits happily in the gloamings of a beyond, and the picture of her noble son hangs on the walls of his alma mater.

ITALIANS WILL HARDLY DO.

At Jacksonville a manufacturer of naval stores and lumber has been held to answer to the United States Grand Jury on the charge of peonage. It was claimed by the Government that the defendant had instructed the foreman to hold a number of Italians who had been imported from New York and to force them to work until they had at least paid to the company the cost of their transportation, which was specified in the contract. The evidence was to the effect that the foreman had followed the men from the mill, overtaken them and by force compelled them to return to work. When the men did get away, they went to Jacksonville and preferred charges of peonage.

This is only another lesson to the employers of labor in this State. It is evidence that the Italian is not a trustworthy, honest, nor faithful kind of a laborer to have about the place. This has been demonstrated in the past, when some of the manufacturers of lumber or of naval stores have made an effort to work this character of labor in this State. It has been made evident that the Italians are not the kind of people to have in Florida, and that they cared as little for their obligations as they do for cleanliness. It is true that the Italian as a rule is a pretty good class of citizen. But that is not the class we have been able to import as common laborers to this State. They are, as a rule, the riff raff and constitute a class which have been employed on the railroads and who are not thrifty or industrious.

Some of those who have made an effort to employ the Italians who are brought to this State say that they are given to making trouble wherever they go. At Dowling Park, where a lumber man endeavored to get a large number of them to work, they commenced upon their arrival to make trouble and would only work when they felt like it. The gentleman who employed them says they would not do, and he at once paid them off and cast them adrift. They returned to New York and said, as they were leaving, that they did not like the character of the work here nor the climate.

All this demonstrates that there will have to be another class of laborers given a trial. The negro is passing away from the mill, the farm and the still. It is only a question of a few years when it will be impossible to carry on the various industries of the South unless more labor has been imported. But in the meantime the labor question is a problem, and will continue to be for some time to come.

SUNBEAMS

Professional politics is the great American game.

At last, character never rises above the plane of its thought.

Both are evils, but the moneyless man is better than the friendless man.

Work is as essential as breathing, and under normal conditions is as joyous.

Down with the muck-raker who defames in order that he may create a market for his goods.

Love demands some sort of secrecy. Otherwise it shrivels to the mere play of passing acquaintance.

The shadow reports true of the substance. There are no doubtful foreshadowing of your inner self.

Don't be so fussy about your life-plans. The electric plant is ponderous and powerful, yet noiseless.

Self-confidence keeps all the finer forces, as the blacksmith's bellows keep the flames burning on the forge.

The "yellow peril" is here now. It is gold that makes life perilous, and the heart's history a supreme tragedy.

A certain woman joined "The Don't Worry Club," and then worried herself almost to death about the payment of dues.

Man toils until his eyes are sunken, and his countenance is all pinched with care. He has chosen immolation on a cross of gold.

Silks are never so gorgeous, nor linen never so fine, as to make less hideous the sin of the human heart. Exit—White and the "den."

The other day Senator Elkins said: "A man may chase dollars and get happiness, but the trouble comes when dollars begin to chase him." That's so!

It would be terrible if the veil should be drawn from the modern heart. The Thaw-White tragedy uncovered the hiding places of the rich "Cave Dwellers."

It is one thing for a man to use money—it is another thing for money to use a man. The former is a contented soul; the latter, a slavish vassal.

San Francisco and China-town! New York and the millionaire's "den!" One, the slime and degradation of underground tunnels; the other, the enthralling beauty and magnificence of "an upper chamber." Who can say this is the better? Who can say that is the worse?

We are fast becoming a race of globe trotters. We leave the solitudes of the Rockies—our Switzerland, the Hudson and the Columbia—our Rhine, to see the reputed grandeurs in distant places. Its the fad we're chasing—not the country and its glories.

The daily wage of honest toil is the unit in legitimate wealth. The Rockefeller estate is now at the billion mark. If Uncle John D. were an honest toiler, getting one thousand ($1,000) every day, he'd have to work about 2,778 long years to amass his fabulous wealth. In other words, had he started 872 years before Jesus Christ was born, and got $1,000 a day until now, he would have just reached his present wealth. Its too dazzling to be honest.

In this age you can't be happy unless you take on more than the mere "wage thought." Emerson, who is coming more and more each day into his own, never wrote a line with the fear of poverty scourging or the greed of gold urging. His first book took about thirteen years to sell the first edition; but still he kept on working as the wild vine keeps on blushing into grapes whether the eye of man sees or not, whether or not the hand of man gathers.

Some people live much in the past. Their traditions are those of the long ago. Their ideals are those of the fathers. The books they read are old and musty. They know of kings whose crowns have melted, and generals whose swords have rusted, and admirals whose ships have foundered, and knightly heroes whose luster has faded, and empires which centuries ago went down. To the present their eyes are closed. To the present their ears are dead. From the present they turn with impatience and disgust.

How's This?

We offer One Hundred Dollars Reward for any case of catarrh that cannot be cured by Hall's Catarrh Cure.
F. J. CHENEY & Co., Toledo, O.

We, the undersigned, have known F. J. Cheney for the last 15 years, and believe him perfectly honorable in all business transactions, and financially able to carry out any obligations made by his firm.

WALDING, KINNAN & MARVIN,
Wholesal Druggists, Toledo, O.

Hall's Catarrh Cure is taken internally, acting directly upon the blood and mucous surfaces of the system. Testimonials sent free. Price, 75c per bottle. Sold by all druggists.

Take Hall's Family Pills for constipation.

ORINO
Laxative Fruit Syrup
Pleasant to take

The new laxative. Does not gripe or nauseate. Cures stomach and liver troubles and chronic constipation by restoring the natural action of the stomach, liver and bowels.

For Sale by J. W. McCollum & Co.

BIG G
CURES in 1 to 5 days. Guaranteed not to stricture. Prevents Contagion.
THE EVANS CHEMICAL CO.
CINCINNATI, O.
U. S. A.

MEN AND WOMEN.
Use Big G for unnatural discharges, inflammations, irritations or ulcerations of mucous membranes. Painless, and not astringent or poisonous.
Sold by Druggists,
or sent in plain wrapper, by express, prepaid, for $1.00, or 3 bottles $2.75.
Circular sent on request.

PATENTS
PROCURED AND DEFENDED. Send model, drawing or photo. for expert search and free report. Free advice, how to obtain patents, trade marks, copyrights, etc., IN ALL COUNTRIES.
Business direct with Washington saves time, money and often the patent.
Patent and Infringement Practice Exclusively.
Write or come to us at
523 Ninth Street, opp. United States Patent Office,
WASHINGTON, D. C.
C.A.SNOW & CO.

If You Are Insured..

In a Company that is Responsible, Have a Policy Correctly Written With Liberality of Policy Contract and the Company Pays Losses Promptly

You Are Assured

That no serious loss can overcome you without you have some refuge.

Fire, Life, Accident and Health Insurance.

None but Reliable Companies Represented.

A. M. CUSHMAN,

Information cheerfully furnished. GAINESVILLE, FLORIDA

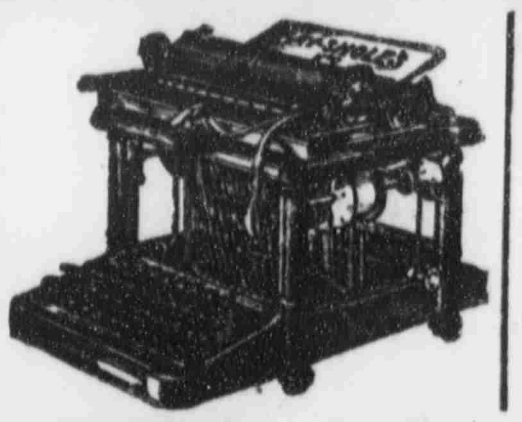

Fay-Sholes Typewriter

ACKNOWLEDGED THE BEST MACHINE ON THE MARKET

UNIVERSAL KEYBOARD | Has Tabulator —ON— Every Machine.

Lightest Shift! Lightest Running! The Champion Speed Writers of the World Use the Fay-Sholes. More Fay-Sholes in use in Gainesville than any other machine.

For Sale by....
THE SUN, Gainesville, Fla.

Florida East Coast Railway.

Local Time Card No. 66. In Effect April 16, 1906.

SOUTH-BOUND--READ DOWN NORTH-BOUND--READ UP.

No. 99 Daily	No. 29 Daily		STATIONS.		No. 78 Daily	No. 98 Daily
6 00pm	9 20am	Lv	Jacksonville	Ar	7 25pm	8 55am
6 08pm	9 28am	"	South Jacksonville	Lv	7 17pm	8 47am
7 20pm	10 40am	"	St. Augustine	"	6 15pm	7 45am
7 53pm	11 18am	"	Hastings	"	5 34pm	6 49am
8 08pm	11 35am	"	East Palatka	"	5 20pm	6 30am
8 33pm	12 00 m	Ar	Palatka	Lv	4 55pm	6 06am
7 43pm	11 10am	Lv	Palatka	Ar	5 45pm	6 55am
9 25pm	......	Ar	San Mateo	Lv	......	5 15am
......	5 15am	Lv	San Mateo	Ar	9 25pm	......
9 06pm	12 32pm	Lv	Bunnells	Lv	4 50pm	5 58am
9 14pm	12 40pm	"	Dupont	"	4 23pm	5 30am
9 48pm	1 13pm	"	Ormond	"	3 56pm	5 00am
10 02pm	1 24pm	"	Daytona	"	3 45pm	4 48am
10 13pm	1 36pm	"	Port Orange	"	3 35pm	4 37am
10 35pm	2 00pm	Ar	New Smyrna	"	3 15pm	4 15am
11 10am	4 44pm	Ar ‡	Lake Helen	‡ Lv	1 00pm	6 15pm
11 28am	4 55pm	" ‡	Orange City	‡ "	12 50pm	5 59pm
11 40am	5 00pm	" ‡	Orange City Junction	‡ "	12 45pm	5 50pm
10 45pm	2 10pm	Lv	New Smyrna	Ar	3 05pm	4 05am
11 10pm	2 40pm	"	Oak Hill	Lv	2 40pm	3 38am
11 51pm	3 16pm	Ar	Titusville	"	2 05pm	3 00am
11 10am	5 50pm	Ar ‡	Sanford	‡ Lv	11 55am	6 30pm
6 30pm	11 55am	Lv ‡	Sanford	‡ Ar	5 50pm	11 10am
11 51pm	3 16pm	Lv	Titusville	Ar	2 05pm	3 00am
12 31am	3 51pm	"	Cocoa	Lv	1 24pm	2 22am
12 34am	3 54pm	"	Rockledge	"	1 20pm	2 18am
1 04am	4 22pm	"	Eau Gallie	"	12 47pm	1 47am
1 13am	4 30pm	"	Melbourne	"	12 37pm	1 37am
1 56am	5 10pm	"	Sebastian	"	11 52am	12 53am
2 48am	6 00pm	"	St. Lucie	"	10 58am	12 00n't
3 05am	6 15pm	"	Fort Pierce	"	10 50am	11 55pm
3 30am	6 37pm	"	Tibballs	"	10 17am	11 29pm
3 25am	6 41pm	"	Eden	"	10 13am	11 15pm
3 40am	6 46pm	"	Jensen	"	10 08am	11 09pm
3 51am	6 57pm	"	Stuart	"	10 00am	10 59pm
4 20am	7 28pm	"	Hobe Sound	"	9 34am	10 29pm
4 40am	7 40pm	"	West Jupiter	"	9 18am	10 09pm
5 15am	8 15pm	"	West Palm Beach	"	8 45am	9 30pm
5 43am	8 41pm	"	Boynton	"	8 20am	9 01pm
5 53am	8 50pm	"	Delray	"	8 12am	8 50pm
6 48am	9 40pm	"	Fort Lauderdale	"	7 26am	7 59pm
6 57am	9 47pm	"	Dania	"	7 19am	7 50pm
7 00am	9 58pm	"	Hallandale	"	7 09am	7 39pm
7 38am	10 20pm	"	Lemon City	"	6 42am	7 14pm
7 50am	10 30pm	Ar	Miami	Lv	6 35am	7 05pm
8 00am	......	Lv ‡	Miami	‡ Ar	......	8 00pm
10 30am	......	Ar ‡	Homestead	‡ Lv	......	12 30pm

Buffet Parlor Cars on trains 29 and 78. Buffet Sleeping Cars on trains 99 and 98.
‡ Daily except Sunday.

No. 23 Sat. and Sun. Only	No. 21 Daily	No. 19 Daily Ex. Sun.	No. 17 Daily	No. 15 Daily		MAYPORT BRANCH.		No. 16 Daily Ex. Sun.	No. 18 Daily	No. 20 Daily	No. 22 Daily	No. 24 Sat. and Sun. Only
9 50p	6 45p	5 10p	2 00p	10 00a	Lv	Jacksonville	Ar	7 00a	8 40a	1 00p	6 00p	9 20p
9 58p	6 52p	5 18p	2 08p	10 08a	"	South Jacksonville	Lv	6 52a	8 32a	12 52p	5 52p	9 12p
10 30p	7 24p	5 50p	2 40p	10 39a	"	Bablo Beach	"	6 20a	8 00a	12 20p	5 20p	8 40p
[illegible]	7 29p	5 55p	2 45p	10 44a	"	Atlantic Beach	"	6 15a	7 53a	12 15p	5 15p	8 35p
10 50p	7 45p	6 10p	3 00p	11 00a	Ar	Mayport	Lv	6 00a	7 40a	12 00n	5 00p	8 20p

PENINSULAR AND OCCIDENTAL STEAMSHIP CONNECTIONS AT MIAMI.

Close Connection Made at Miami with Steamships of the P. & O. S. S. Company for

Havana and Key West
Two Sailings Each Week.
Trains Discharge Passengers at Ship's Side. No Transfers.

These Time Tables show the times at which trains may be expected to arrive at and depart from the several stations, but their arrival or departure at the time stated is not guaranteed nor is this Company to be held responsible for any delays or any consequences arising therefrom.

For Copy of the LOCAL TIME CARD or Other Information
"SEE THE TICKET AGENT."
J. D. RAHNER, Asst. Gen'l. Pass. Agt., ST. AUGUSTINE, FLA.

Send Us Your Next Order for Job Work

[illegible]WS FROM ALL PARTS OF FLORIDA

[illegible] Happenings From Various Sections of State.

THE MOST IMPORTANT EVENTS

[illegible]piring in "The Land of Flowers." Things "Boiled Down" to Suit the [illegible] Reader—Items of Interest to All Classes.

Reports are that the Florida Normal Institute at Madison is in fine condition.

DeFuniak Springs held a quiet city election, all regular officers being elected.

Cattle men of South Florida are busy selling beef cattle for the Cuban market at this time of the year, which brings in considerable money.

The Orlando Gun Club has been organized. The club will shoot clay pigeons and other things on the grounds of the Country Club every Thursday afternoon.

The city tax assessor of Arcadia has just finished his assessment for the coming year. His books foot up $[illegible],000 of taxable property. Last year it was $252,000.

[illegible], Rogers & Co. of DeFuniak Springs, whose mill burned a few days ago, will rebuild at once. The burning of that mill greatly retarded building in that section.

For a long time Miami and North Miami have been afflicted with a large number of colored people who had no visible means of support; the authorities have concluded to clean out the lot, and arrests are daily made.

[illegible]well & Ferris, of The Reporter-Star, Orlando, have organized a stock company and will incorporate under the title of The Reporter-Star Publishing Company. The capital stock is placed at ten thousand dollars.

In the case of Robt. Mugge against the Tampa Water Works Company, wherein Mugge had sued the Water Works Company for $25,000 damages for their failure to supply sufficient water and pressure to extinguish the fire which destroyed a two-story brick building owned by him, the Supreme Court decides against the Water Works Company.

In a shooting affray following a [illegible] frolic, twelve miles east of [illegible], W. N. Donaldson, a Tampa [illegible] dealer, shot Walter Nicholds in the shoulder, and his son, Ross Nicholds, in the leg. He then shot and killed himself. Dog Karkland and his brother had a fist fight just before the shooting. The trouble took place at the home of Walter Nicholds, and was caused, it is alleged, by jeal-

[illegible] Claims Often Carry the Most Conviction.

[illegible] Maxim, the famous gun inventor, placed his gun before a committee of judges, he stated its carrying power to be much below what he knew the gun would accomplish. The result of the trial was therefore a great surprise, instead of disappointment. It is the same with the manufacturers of Chamberlain's Colic, Cholera and Diarrhoea Remedy. They do not publicly boast of all this remedy will accomplish, but prefer to let the users make the statements. What they do claim is that it will positively cure diarrhoea, dysentery, pains in the stomach and bowels and has never been known to fail. For sale by all druggists.

Indict Gambling House Keepers.

Liberty, Mo., July 14.—A special grand jury here has indicted several keepers of gambling houses who have operated at the watering resort at Excelsior Springs and the prosecuting attorney has notified Governor Folk, at whose instigation the jury was called, that there is sufficient evidence to send a number of those indicted to the penitentiary.

The Great Headache Cure,

[illegible]romo-Pepsin

"Note the Word Pepsin."

[illegible]URES Headache, Indigestion, Insomnia, Nervousness

On the Spot.

[illegible] Opiates. Absolutely Harmless.

All Druggists', 10c, 25c and 50c.

FOR SALE BY

[illegible] W. McCOLLUM & CO., Druggists

[illegible] E Main and Union Sts., Gainesville, Fla.

EAT ALL YOU WANT

Then take a dose of MOZLEY'S LEMON ELIXIR and you'll suffer no inconvenience, even though you are a confirmed Dyspeptic.

35 years has proven

MOZLEY'S LEMON ELIXIR

to be the greatest remedy for indigestion and disorders of the stomach, liver and bowels ever offered to the public.

Try it once and you'll never be without it.

50c. and $1.00 per bottle at all drug stores.

"One Dose Convinces."

BY CLOUDBURST AND LANDSLIDE

Many Mexicans Were Killed and Injured—Americans Aid Victims.

El Paso, Tex., July 14.—A cloudburst and landslide at Ocampo (Jesus Maria), Chihuahua, Mex., almost completely destroyed the city, and killed seven or more persons. Many others were injured, and it is suspected some of them will die. All the killed and injured are Mexicans.

The American residents are alleviating the suffering of the wounded, and are recovering the bodies of the dead as rapidly as possible.

Robert Brooks, general manager of the W. C. Greene Gold and Silver company, at Ocampo, is in charge and is handling matters satisfactorily.

The Greene company's office and coral were swept away, but all its American employes escaped. The company's loss is estimated at $5,000.

The Watterson company suffered a loss of about $15,000, its reduction works and offices being destroyed.

News of the disaster reached El Paso Thursday in a telegram to W. C. Greene's office in this city.

Asthma Sufferers Should Know This.

Foley's Honey and Tar has cured many cases of asthma that were considered hopeless. Mrs. Adolph Buesing, 701 West Third St., Davenport, Iowa, writes: "A severe cold contracted twelve years ago was neglected until it finally grew into asthma. The best medical skill available could not give me more than temporary relief. Foley's Honey and Tar was recommended and one fifty-cent bottle entirely cured me of asthma which had been growing on me for twelve years. If I had taken it at the start I would have been saved years of suffering." J. W. McCollum & Co.

Will Be Given Steel Contract.

Washington, July 14.—Secretary Bonaparte has announced that the Carnegie and Bethlehem Steel company will be given the contract for the armor for one of the new 16,000 battleships at the price named by the Midvale company in their bid. The contract of the other ship's armor will go to the Midvale company. The Carnegie and Bethlehem companies are to share equally in the contract given to them.

Will Interest Many.

Every person should know that good health is impossible if the kidneys are deranged. Foley's Kidney Cure will cure kidney and bladder disease in every form, and will build up and strengthen these organs so they will perform their functions properly. No danger of Bright's disease or diabetes if Foley's Kidney Cure is taken in time. J. W. McCollum & Co.

Survivor of Merrimac Dead.

Norfolk, Va., July 14.—Captain William Bunting, one of the few survivors of the crew of the Merrimac during the naval engagement in Hampton roads, between that vessel and the Monitor during the civil war, died at the Norfolk Protestant hospital Friday following an operation. He was a leading Virginia truck grower.

All The World

Knows that Ballard's Snow Liniment has no superior for rheumatism, stiff joints, cuts, sprains, lumbago and all pains. Buy it, try it and you will always use it. Anybody who has used Ballard's Snow Liniment is a living proof of what it does. All we ask of you is to get a trial bottle. Price 25c, 50c and $1.00. Sold by W. M. Johnson.

City Directory For Sale.

We have a number of copies of Borts' City Directory for sale at The Sun office. It is a handy reference book for business and professional men, giving the names of residents, with street and number. Price Reduced to $1.

H. CLAY EVANS READS TICKET.

Nominated by the Tennessee Republicans for Governor.

Nashville, Tenn., July 14.—Henry C. Evans, of Hamilton county, former a commissioner of pension and recently American consul general at London was nominated for governor by the Republican state convention Thursday night. D. C. Swab, of Claiborne county, was nominated for railroad commissioner.

The nomination of Evans for governor came after a most exciting session and marks the transfer of Republican leadership in Tennessee from Congressman Walter P. Brownlow, of the first district, to Mr. Evans. Factional differences arising from rivalry between these two have been sharp at times and served to accentuate interest in the convention. Harmony was indicated this morning when Mr. Brownlow declared he would not oppose the Evans candidate for permanent chairman, and the temporary organization, with T. Asbury Wright presiding, was quietly effected.

Then came long waits for the committee on credentials, and the storm broke over its report. There was a division over some of the contested counties and the attempts of each faction to seat its choice soon changed the convention into a howling mob. Delegates crowded the speaker's stand, ran over the press tables and threatened to engage in fist fights. Quiet finally being restored, the contests were taken up separately and arguments heard. The roll call soon showed the Evans men in the ascendency and the Evans report as a whole was at length adopted on motion of a Brownlow man, the result arousing a wild demonstration. Then the report of the committee on permanent organization, naming Congressman Nathan W. Hale, for chairman, was adopted and the remaining business of the convention quickly and harmoniously dispatched. Mr. Evans' appearance before the convention was the signal for frenzied demonstration.

Do Not Neglect Your Bowels.

Many serious diseases arise from neglect of the bowels. Chamberlain's Stomach and Liver Tablets are a pleasant and agreeable laxative. They invigorate the liver and regulate the bowels. For sale by all druggists.

Girl Assassinated the Admiral.

Sevastopol, July 14.—It is credibly stated that the assassin of Admiral Chouknin, commander of the Black Sea fleet, was a girl disguised in the uniform of a soldier. No arrest has as yet been made.

APPEARING OLD

Acts as a Bar to Profitable Employment.

You cannot afford to grow old.

In these days of strenuous competition it is necessary to maintain, as long as possible ones youthful appearance.

It is impossible to do this without retaining a luxurious growth of hair.

The presence of Dandruff indicates the presence of a burrowing germ which lives and thrives on the roots of the hair until it causes total baldness.

Newbro's Herpicide is the only known destroyer of this pest, and it is as effective as it is delightful to use.

Herpicide makes an elegant hair dressing as well as Dandruff cure.

Accept no substitute—there is none.

Sold by leading druggists. Send 10c in stamps for sample to The Herpicide Co., Detroit, Mich.

J. S. Bedford & Co., Special Agents

Sour Stomach

"I used Cascarets and feel like a new man. I have been a sufferer from dyspepsia and sour stomach for the last two years. I have been taking medicine and other drugs, but could find no relief only for a short time. I will recommend Cascarets to my friends as the only thing for indigestion and sour stomach and to keep the bowels in good condition. They are very nice to eat."
Harry Stuckley, Mauch Chunk, Pa.

Best for The Bowels.

Cascarets

CANDY CATHARTIC

THEY WORK WHILE YOU SLEEP

Pleasant, Palatable, Potent, Taste Good, Do Good, Never Sicken, Weaken or Gripe. 10c, 25c, 50c. Never sold in bulk. The genuine tablet stamped C C C. Guaranteed to cure or your money back.

Sterling Remedy Co., Chicago or N.Y. 599

ANNUAL SALE, TEN MILLION BOXES

Stanton Foundry & Machinery Co., Inc.

PALATKA, FLORIDA.

—Manufacturers of—

Iron and Brass Castings and Machinery,
Grate Bars, Phosphate Castings,
Railroad and Mill Castings
and Repairs.

CAST EVERY DAY.

Our machine shop facilities second to none in the State. SEND US YOUR ORDERS.

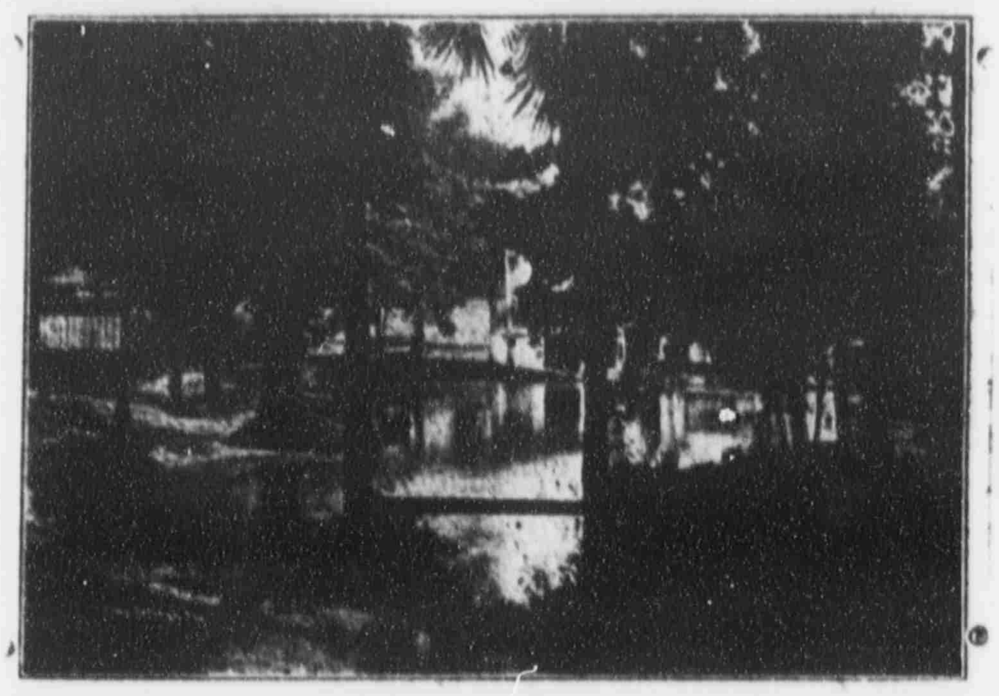

FINEST MINERAL SPRING IN FLORIDA

NEVER OVERFLOWS IN RAINY SEASONS.
25,000 GALLONS MINERAL WATER A MINUTE
HIGH, ROLLING PINE LANDS
ELEGANT FISHING ON WEKIWA RIVER
WONDERFUL CURES OF RHEUMATISM, KIDNEY AND BLADDER TROUBLE OR SKIN DISEASE
NEW HOTEL, NEW FURNITURE, ELEGANT BEDS
AN IDEAL HEALTH AND PLEASURE RESORT,
THIRTY ACRES OF FLORIDA PALMS,
COOL AND SHADY, ELEGANT WALKS

Telephone and telegraph communication; daily mail. Four miles from Apopka, on S. A. L. R. R. Splendid livery teams in waiting at depot. Hotel rates: $2.00 a day, $8.00 a week; special rates to parties of four or more of $1.50 per day for months of July and August. Family rates on application.

ADDRESS

WEKIWA SPRINGS COMPANY, :-: Wekiwa Springs, Florida

Take The Atlantic Coast Line

FOR ALL EARTHLY POINTS

North Via Dupont or Jacksonville East Via Dupont or Jacksonville South Via P. & O. Steamship Line West Via Dupont, or Jack'ville and Montgomery

Rapid Transit and Unsurpassed Service

Time Table in effect April 16, 1906.

Depart For	GAINESVILLE	Arrive From
3.50 p m Daily x Sun	High Springs and Intermediate Points	7 [illegible] a m Daily x Sun
1:00 p m Daily	Ocala, Leesburg and Tampa, and Intermediate Points	2 55 p m Daily
3.00 p m Daily	Jacksonville, North, East and West	12 40 p m Daily
11:15 a m Daily	High Springs, Waycross, Savannah, Brunswick, Albany, Atlanta all Points North, East West	8:10 p m Daily
8 15 p m Daily	Rochelle, Micanopy and Citra	10 05 a m Daily
12 40 p m Daily	Palatka	2 55 p m Daily

Interchangeable Mileage Tickets, good over 18,000 miles of among the principal railways in the Southern States, are on sale by the principal agents.

Through Pullman sleeper Port Tampa to New York, via Atlantic Coast Line; also via Atlantic Coast Line and Southern Railway.

For complete information, call on

J. A. GOODWIN, Ticket Agent, Gainesville.

Address:

FRANK C. BOYLSTON, Dis. Pass. Agt., W. D. STARK, Trav. Pass. Agt.
138 W. Bay st., Astor Building, Jacksonville, Fla.
W. J. CRAIG, Passenger Traffic Manager, Wilmington, N. C.

Gainesville & Gulf Railway Company

THE FRUIT & VEGETABLE ROUTE OF FLORIDA.

Time Table in effect March 25, 1906.

No. 5 Daily Ex Sun	No. 3. Daily	No. 1. Daily.	STATIONS.	No. 2. Daily.	No. 4 Daily.	No. 6 Daily Ex Sun
Lv P M	Lv A M	Lv P M		Ar A M	Ar P M	Ar A M
	9 00	8 20	Sampson City	7 00	7 15	
	9 12	8 32	Graham	6 46	7 03	
	9 25	8 40	Cyril	6 35	6 50	
	[illegible] 45	8 55	Bellamy	6 23	6 30	
	[illegible] 00	9 08	Ellithorpe	6 12	6 14	
	10 10	9 15	A. C. L. Crossing	6 05	6 05	
	10 15 Ar	9 20 Ar	Gainesville	6 00	6 00lv	
4 10 Lv	12 00 Lv				5 00ar	11 10
4 13	12 02		S. A. L. Crossing		4 58	11 07
4 20	12 08		Lower Switch		4 57	11 05
4 25	12 18		Cannon's Crossing		4 45	10 50
4 40	12 22		Rocky Point		4 40	10 40
4 55	12 35		Wacahoota		4 20	10 20
5 10	12 47		Clyatt		4 10	10 05
5 15	12 50		Kirkwood		4 05	10 00
5 20	12 55		Tacoma		4 00	9 50
5 30	1 05		Micanopy		3 45	9 40
5 37	1 15		Tuscawilla		3 25	9 10
5 40	1 20		Lake Simonton		3 20	9 05
5 45	1 25		Hickman		3 10	8 55
5 50	1 30		Southside		3 05	8 50
5 55	1 35		Dungarvan		2 55	8 45
6 00	1 45		Irvine		2 47	8 40
6 05	1 50		Fort Drane		2 37	8 20
6 10	2 00		Fairfield		2 30	8 15
Ar P M	Ar P M	Ar P M		Lv A M	Lv P M	Lv A M

No. 3 and No. 4 will not run between Gainesville and Fairfield on Sunday.

J. B. CUTLER, Gen'l Sup't. L. E. BARKER, Traffic Mg'r

THE NEWS FROM HIGH SPRINGS

Episcopal Confirmation—Family Reunion—Installation of Officers.

High Springs, July 14.—Bishop Weed conducted services in St. Bartholomew church here Sunday, confirming Mr. and Mrs. J Obanon and two children, Ada Belle Quinlan and Paul Wood.

Mr and Mrs. M. C. Morrison are entertaining their children in a family reunion this week. Those from away are Mr. and Mrs. Baxter Morrison and Fletcher Morrison of Bartow, and Mrs. Annie Crawford of Leeland, Miss.

Rowe Rives has sold his home and his mill to Jas. Jordan of Alachua, and has moved with his family to Sutherland.

J. C. Cowles has gone to Eaton, Ga., for a visit to that and other points in the State. He appointed D. M Fagan superintendent of the Methodist Sunday school to fill his place during his absence.

Mrs. W. N. Gramling and children have gone to St. Simons, Ga., for a month's stay at the beach.

Mr. and Mrs. Wm. Futch have gone to St. Petersburg, and will visit other points on the West coast.

Mr. and Mrs. G. W. Easterlin have gone for a month's stay to South Carolina. Miss Susie Richardson has charge of the millinery store during their absence.

G. P. Webb is at home quite sick. He contracted malaria in Dunnellon, where he has been for some months with the A. C. L., and is suffering from that disease.

Judge and Mrs. Dupuis of Bland visited relatives at High Springs this week.

Miss Katie Mathers of Micanopy is visiting her sister, Mrs. M. P. Summers, this week.

Mrs. Tam Cato and daughter, Miss Leila, of Alachua, visited High Springs this week.

Miss Annie Lou Hodges is visiting relatives in the country this week.

A called meeting of the Esther Rebekah Lodge No. 8, I. O. O. F., was held Thursday evening for the purpose of installing the following officers:

Mrs. Geo. Glass, past grand; Mrs. S. B. Phifer, noble grand; Mrs. J. L. Grimes, vice grand; Mrs. J. H. Sauls, secretary; Mrs. C. G. Nisl, treasurer; Mrs. Grover McCall, warden; Miss Hallie Thompson, conductor; Miss Belle Hanewachter, inside guardian; Mrs. W. C. Bradshaw, outside guardian; Mrs. Leon Hatchell, right hand supporter to noble grand; Mrs. Julia Barrs, left hand supporter to noble grand; Miss Lila Thompson, right hand supporter to vice grand; Mrs. A. C. Adams, left hand supporter to vice grand. The following grand officers presided at the meeting: Dr. Wm. Sutherland, deputy grand marshal; Mrs. E. C. Dicky, grand marshal; Mrs. Geo. Glass, grand warden; Mrs. R. W. Vaughn, grand secretary; Mrs. A. E. Adams, grand treasurer. At the conclusion of the ceremonies refreshments, consisting of cream, cake and ices were served, and the evening passed delightfully.

A careful wife will always keep supplied with BALLARD'S SNOW LINIMENT

A Positive Cure For Rheumatism, Cuts, Old Sores, Sprains, Wounds, Stiff Joints, Corns, Bunions and all Ills.

SHE KNOWS.

Mrs. C. H. Runyon, Stanberry, Mo. writes: "I have used Snow Liniment and can't say enough for it, for Rheumatism and all pains. It is the most useful medicine to have in the house."

Three Sizes 25c, 50c, $1.00

Ballard Snow Liniment Co.
ST. LOUIS, MO.

Sold and Recommended by W. M. JOHNSON, Gainesville.

SORES That REFUSE TO HEAL

There is no surer evidence of a poisonous, polluted condition of the blood than that manifested by a sore that refuses to heal. Every symptom suggests pollution; the discharge, the red, angry flesh, the inflammation and discoloration of surrounding parts all show that the ulcer is kept open by a constant drainage through it, of impurities from the blood.

When the blood is pure and healthy any cut, bruise or wound will heal readily; when from any cause, however, the blood has become infected with germs or poisons the place becomes a sore or ulcer, sometimes scabbing over, but never fully healing, because it is kept irritated and inflamed by the impurities in this vital fluid. Often the rough handling of a wart, mole or pimple which has never shown any sign of trouble, a slight scratch or abrasion of the skin or insignificant hurt of any character will become a sore that refuses to heal, and remains for years, eating into the surrounding flesh, resisting treatment and sometimes terminating in Cancer.

The poison in the blood may be the remains of some constitutional disease, the effects of a long spell of sickness leaving disease germs in the system, or the absorption of refuse matters of the body which have not been properly expelled through the channels of bodily waste. But whatever the cause the vitality and purity of the blood is so weakened and polluted that it cannot properly nourish the system, and the sore or ulcer is kept up.

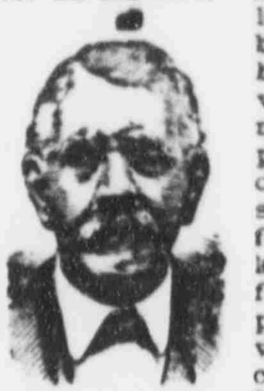

I want to recommend your S. S. S to any who are in need of a remedy for an old sore. In 1877 I had my leg badly cut by a barrel hoop and having on a blue woolen stocking my leg was badly poisoned from the dye. A great sore formed and for years no one knows what I suffered with the place. Nothing would heal the ulcer and I thought I would have to go through life with a discharging, angry sore on my leg. A short while ago I commenced to use S. S. S. and I soon saw that the place was improving. I continued the use of it until my leg was entirely healed and I am now a well man.

JNO. ELLIS.
250 Navy St., Brooklyn, N. Y.

I had a large sore or ulcer on my face and nothing that I tried would benefit me. It began with shooting pains and soon the itching was terrible. At first it discharged a watery fluid which changed to a thicker composition and the pain was very severe. It was nearly as large as a dollar and terribly inflamed in all the surrounding parts. It had been there so long and growing worse all the time, I became very much discouraged and alarmed. At last I began the use of S. S. S. At first the ulcer seemed to get worse, but soon I noted an improvement and continued its use until it was entirely cured.

MRS. W. A. WRIGHT.
Gary, Fla.

Those most usually afflicted with chronic sores and ulcers are persons who have reached or passed middle life; the vitality of the blood and strength of the system have naturally begun to weaken and the poisons in the blood which perhaps have been inherited and lain dormant in the system for years cannot be as effectually held in check as in early life when the system was strong and vigorous. While the old or middle-aged are the usual sufferers, the young are not exempt if the blood becomes infected with the germs.

Salves, plasters, lotions, etc., cannot cure old sores and ulcers because they do not reach the seat of the trouble. Such treatment keeps the place clean, relieves pain and perhaps reduces the inflammation, and in this way is beneficial, but can never permanently heal them. The only treatment that can do any permanent good is a competent blood purifier, one that goes to the very root of the trouble and removes the cause, and for this purpose nothing has ever been found to equal S. S. S. It goes down to the very fountain-head of the disease, drives out all poison and morbid matter, builds up the weak, sluggish blood, gives energy and strength to the entire system, and allows the sore to heal naturally and permanently. S. S. S. is purely vegetable, being made of roots, herbs and barks possessing cleansing, healing properties, and is not only the King of blood purifiers, but the greatest of all tonics. If you have a sore that is slow in healing do not waste time with external treatment nor experiment with unknown medicines, but begin the use of S. S. S. and by removing every vestige of the cause, cure the trouble permanently. Special book on sores and ulcers and any medical advice desired furnished without charge to all who write.

S.S.S.
PURELY VEGETABLE

THE SWIFT SPECIFIC COMPANY, ATLANTA, GA.

Medals Are Awarded.

Louisville, Ky., July 14.—As an aftermath of the home-coming week the following medals were awarded Friday: Left state at most advanced age, Mrs. Mary A. Metcalf, of Marlow, I. T. Absent from state longest without returning, R. H Smith, Boone County, Missouri. Traveled longest distance, James D. Gardner, Melbourne, Australia. Nearest kin to Daniel Boone, Miss Mattie Henderson, Fulton, Mo. Most aged Kentuckian, Gordon Boling, Windsor, Ills.

Your Liver

Is out of order. You go to bed in a bad humor and get up with a bad taste in your mouth. You want something to stimulate your liver. Just try Herbine, the liver regulator. A positive cure for constipation, dyspepsia and all liver complaints. Mrs. F——, Ft. Worth, Texas, writes: "Have used Herbine in my family for years. Words can't express what I think about it. Everybody in my household are happy and well, and we owe it to Herbine." Sold by W. M. Johnson.

Robinson Is Indicted.

Jackson, Miss., July 14.—A report has reached here that the Tallahatchie county grand jury, now in session at Sumner, has returned an indictment against Jerry Robinson for the murder of Smith Murphy, a member of the Yazoo-Mississippi delta board, and one of the wealthiest planters in that section, which occurred about 18 months ago.

Abraham Lincoln

Was a man who, against all odds, attained the highest honor a man could get in the United States. Ballard's Horehound Syrup has attained a place never equalled by any other like remedy. It is a sure cure for coughs, colds, bronchitis, influenza and all pulmonary diseases. Every mother should keep supplied with this wonderful cough medicine. Sold by W. M. Johnson.

Cigar Box Concern Burns.

Knoxville, Tenn., July 14.—Fire destroyed the plant of the American Cigar Box company, at Johnson City, Tenn., Thursday night, causing a loss of $110,000 and throwing 125 men out of work. The origin of the fire is supposed to be due to electric wiring. The plant is the property of William E. Uptegrove & Bro., of Brooklyn, N. Y. Insurance about $75,000.

Unknown Negro Found in Tree.

Shreveport, La., July 14.—The body of an unknown negro was found hanging to a tree in the northeastern part of Claiborne Parish having been lynched by a mob who took him from the officers. The lynching occurred a few miles south of Junction City, Ark., where the negro atempted a criminal assault on the sister of Ned Thompson, a prominent farmer.

THE WHITE HOUSE

S. T. WHITE, Proprietor.

Cedar Key, Florida.

Situated on the Bluff. Cool and airy rooms. Fine boating and fishing. Rates $1.00 per day.

ESTABLISHED 1869.

H. F. DUTTON & CO.

—DEALERS IN—

Sea Island Cotton.

Sea Island Cotton Seed, Bagging and Twine. Walrus Leather in Strips or Sides.

Manufacturers of the James Doig Improved English Sea Island Cotton Gin, and Supplies for Same.

GAINESVILLE. . . . FLORIDA, U S A

Established 1878

H. F. DUTTON & CO.

BANKERS.

Do a general banking business, buy and sell Foreign and Domestic Exchange. The accounts of banks, bankers, corporations, farmers, merchants and others received on favorable terms. Special facilities for making collections on all accessible points in the United States.

GAINESVILLE, FLORIDA

Low Rates

VIA

Southern Railway

From JACKSONVILLE

$16.65 Knoxville, Tenn., and return. Tickets on sale June 17, 18, 19, 23, 24, [illegible] July 7, 14, 15, limited fifteen days. Extension Sept. 30, 1906.

$16.35 Monteagle, Tenn., and return. Tickets on sale June 29, 30, July 3, 5, limited Aug. 31, 1906. Extension Oct. [illegible] 1906.

$32.10 Milwaukee, Wis., and return. Tickets on sale Aug. 10, 11, 12, limited Aug. 22, 1906.

Passenger and Ticket Office
108 W. Bay St. Phone 743.

J. C. LUSK,
District Passenger Agent,
JACKSONVILLE, - - FLORIDA

BUSINESS CARDS

DR. DEVERE B. MORRIS,

....DENTIST....

Office over Marcus Endel's. Phone 79- rings

J. A. CARLISLE,

ATTORNEY AT LAW

And Solicitor in Equity

Real Estate, Conveyancing and General Practice. All business promptly attended to. Office next door to Sun office. GAINESVILLE, FLORIDA.

FERDINAND BAYER,

ATTORNEY AT LAW,

GAINESVILLE, - - FLORIDA.

Can sell your city property, (improved and unimproved), phosphate, trucking and farming lands. Send him a list of what you offer for sale. 2142m.

W. E. BAKER,

ATTORNEY-AT-LAW,

...SOLICITOR IN CHANCERY....

GAINESVILLE, Alachua Co., FLA.
Office in Endel Block.

DR. J. H. ALDERMAN,

DENTIST,

Over Dutton & Co's Bank. Gainesville

DR. GORDON B. TISON,

DENTIST.

Office in Miller Law Exchange!
GAINESVILLE, FLA.

T. F. THOMAS UNDERTAKING CO.

FULL LINE OF NEW GOODS....

AGENTS FOR MONUMENTS, TOMBSTONES and IRON FENCES.

☞ See our samples.

Personal attention to all matters in this line. Mail and telegraph orders promptly attended to.

Gainesville, Florida.

The Florida Fruit and Truck Grower

L. J. BRUMBY, Editor and Prop'r,
OCALA, FLA.

One Year $1.00
Single copies 10

A handsomely illustrated magazine devoted especially to the interests of the fruit and vegetable growers of Florida.

A special trial subscription of six months will be sent on receipt of 25 cents. Stamps taken.

TELEGRAPHIC NEWS.

Sustains Great Damage.

Dover, England, July 14.—The Hamburg-American liner Deutschland, from Hamburg Thursday, via Dover and Cherbourg for New York, while leaving Dover collided with the Prince of Wales' pier and twisted her stem. The steamer immediately anchored off the admiralty pier to investigate the extent of the damage she had sustained, and it was found to be so great that she was unable to proceed and will be docked for repairs.

Feel Impending Doom.

The feeling of impending doom in the minds of many victims of Bright's disease and diabetes has been changed to thankfulness by the benefit derived from taking Foley's Kidney Cure. It will cure incipient Bright's disease and diabetes, and even in the worst cases gives comfort and relief. Slight disorders are cured in a few days. "I had diabetes in its worst form," writes Marion Lee of Dunreath, Ind. "I tried eight physicians without relief. Only three bottles of Foley's Kidney Cure made me a well man." J. W. McCollum & Co.

"Abe" Hummel Is Suspended.

New York, July 14—Abraham H. Hummel was suspended from further practice at law pending the appeal against his conviction on a charge of conspiracy in connection with the Dodge-Morse divorce case by a decision handed down by the appellate division of the supreme court. Hummel has been for many years one of the most prominent criminal and divorce lawyers of this city.

Saved His Comrade's Life.

"While returning from the Grand Army Encampment at Washington City, a comrade from Elgin, Ill., was taken with cholera morbus and was in a critical condition," says Mr. J. E. Houghland of Eldon, Iowa. "I gave him Chamberlain's Colic, Cholera and Diarrhoea Remedy and believe saved his life. I have been engaged for ten years in immigration work and conducted many parties to the South and West. I always carry this remedy and have used it successfully on many occasions." Sold by all druggists.

Suffer Cholera Morbus.

Terrell, Tex., July 14.—Between 400 and [illegible] patients and many of the physicians of the north Texas insane asylum are ill, suffering with an attack which shows many of the symptoms of cholera morbus, although positive diagnosis has not as yet been made. About 2,000 patients are confined in the asylum.

The Smile

That won't come off appears on baby's face after one bottle of White's Cream Vermifuge, the great worm medicine. Why not keep that smile on baby's face. If you keep this medicine on hand, you will never see anything else but smiles on his face. [illegible], Blackwell, Okla., writes: "My baby was peevish and fretful. Would not eat and I feared he would die. I used a bottle of White's Cream Vermifuge and he has not had a sick day since." Sold by W. M. Johnson.

[illegible] Frolic Ends in Death.

[illegible], Fla., July 14—Following a party at which some of those present had been drinking, W. N. Donaldson, a well known stock dealer from [illegible], shot Walter Nicholds in the [illegible] his son, Ross Nicholds in [illegible] then killed himself. It is alleged that the quarrel started through [illegible]

Bowel Complaint in Children.

During the summer months children are subject to disorders of the bowels which should receive careful attention as soon as the first unnatural looseness of the bowels appears. The best medicine in use for bowel complaint is Chamberlain's Colic, Cholera and Diarrhoea Remedy, as it promptly controls any unnatural looseness of the bowels. For sale by all druggists.

Brothers-in-Law Fight to Death.

[illegible], Okla., July 14.—Near here yesterday, Otto Amerus and M. D. Kent, farmers and brothers in law, fought a duel with revolvers. Amerus was killed and Kent was mortally wounded.

A Hard Lot

of troubles to contend with spring from a torpid liver and blockaded bowels, unless you awaken them to their proper action with Dr. King's New Life Pills, the pleasantest and most effective cure for constipation. They prevent appendicitis and tone up the system. 25c at all drug stores.

Women sufferers should use

HERBINE

TRADE MARK.

DON'T

let yourself to be miserable. Why suffer from severe headaches, have fainting spells and be fretful? Your liver needs attention. Try Herbine the great liver regulator.

CURES Constipation, Biliousness, Chills and Fever and all Liver Complaints.

Mrs. E. C. Morrison, Houston, Texas, writes: "I have suffered for years from severe headaches, dizziness and fainting spells. I received no relief until I tried Herbine, and was completely cured. I use it always."

— PRICE 50c. —

Ballard Snow Liniment Co.
ST. LOUIS, - MISSOURI.

Sold and Recommended by
W. M. JOHNSON, Gainesville.

Will Reduce Fighting Strength.

New York, July 14.—A cable dispatch to the Herald from Rome says that Italy has proposed a vital reduction in the fighting strength of herself and her sister powers, Great Britain and France, and these nations, it is said, entertain the subject favorably.

CASTORIA

For Infants and Children.

The Kind You Have Always Bought

Bears the Signature of Chas. H. Fletcher.

Summer Excursion Rates Via Atlantic Coast Line.

Summer excursion rates to all summer excursion points are now on sale via the Atlantic Coast Line. No trouble to answer questions. For rates, reservations, or any information, communicate with Frank C. Boylston, District Passenger Agent, Jacksonville, Florida.

P

RINTING
RACTICALLY
REPARED and
ROPERLY
RESENTED
RODUCES
ROSPERITY.

◆◆◆◆

WE CAN HELP YOU

P

REPARE,
RODUCE and
RESENT IT.

THE SUN. Gainesville, Fla

ALACHUA COUNTY...

Alachua county is 806,400 acres in area, has 248 miles railroad, 900 miles wagon road, 56 postoffices, 123 public schools, 27 phosphate plants, 20 saw mills, $75,000 court house, four newspapers, and produces corn, cotton, rice, sugar, oats, rye, potatoes, pineapples, oranges, peaches, pears, plums, pecans, and all kinds of vegetables.

Gainesville, The County Seat...

Has fourteen churches, two public schools, the University of Florida, private schools, three newspapers United States land office, the best water, fire alarm system, electric and gas lights, two ice factories, machine shops, three wood factories, cotton gin, two moss factories, three railroads, two fertilizer manufacturing companies, one fiber manufactory, one rectifying turpentine plant, two banks, and well stocked stores embracing everything in the commercial line.

ATLANTIC COAST LINE

SPECIAL LOW

EXCURSION RATES

Quickest to Washington and All Points East.

Dates of Sale Below

$44.75 Atlantic City, N. J., daily to September 30.

$37.00 Washington, D. C., daily to September 30.

$64.75 Bar Harbor, Me., daily to September 30.

$46.05 Chicago, Ill., daily to September 30.

$38.40 Hot Springs, Arkansas, daily.

$54.10 Saratoga Springs, N. Y., daily to September 30.

$16.25 Knoxville, Tenn., June 23, 24, 30, July 7, 14, 15.

$32.10 Milwaukee, Wis., August 10, 11, 12.

$10.85 Athens, Ga., June 23, 24, 25, 26, 30, July 2, 9, 16.

$42.65 July 9 to 14, Denver, Colorado Springs and Pueblo, Colo. (Atlantic Coast Line official route Denver Club Florida Elks.)

No trouble to answer questions.

Excursion rates to other points.

Limits, schedules, Pullman accommodations and all detailed information to above or other points cheerfully furnished, either on application in person or by mail to

FRANK C. BOYLSTON,
District Passenger Agent, 138 West Bay Street, Jacksonville, Fla.

LOW ROUND-TRIP RATES VIA L. & N. R. R.

The Louisville & Nashville Railroad will sell round-trip rates from Jacksonville to points shown on dates indicated. Proportionately low rates from other points.

$16.25—Nashville, Tenn., and return. Tickets sold July 5th, 6th, 7th, with final return limit 15 days from date of sale. By payment of fee of 50 cents, and depositing ticket at Nashville, same can be extended until September 30th.

$16.65—Knoxville, Tenn., and return. Tickets sold June 23rd, 24th, and 30th and July 7th, 14th and 15th, with final return limit 15 days from date of sale. Tickets can be extended by payment of fee of 50 cents and depositing at Knoxville until September 30th.

$77.50—San Francisco and Los Angeles, Col., and return. Tickets sold June 24 to July 6, inclusive. Final return limit September 15th. Liberal stop-overs allowed. Passengers can go one route and return another.

$42.65—Denver, Colorado Springs or Pueblo, Col., and return. Tickets sold July 9th to 14th. Final return limit August 20th. Liberal stop-overs allowed at Colorado common points.

$32.10—Milwaukee, Wis., and return. Tickets sold August 10th, 11th and 12th. Final return limit August 20th.

$38.00—Omaha, Neb., and return. Tickets sold July 9th, 10th 11th and 12th. Final return limit Jtly 18th. By depositing ticket with Joint Agent at Omaha before July 18th, and payment of fee of 50 cents, same can be extended until August 15th.

$33.60—St. Paul and Minneapolis, Minn., and return. Tickets sold August 10th, 11th and 12th, with final limit August 31st. By payment of fee of 50 cents and depositing ticket same can be extended until September 30th.

Daily to September 30th, round-trip summer tourist tickets will be on sale to various resorts. Full information, schedules, time tables, etc., will be furnished promptly on application to

G. E. Hensrso,
Fla Pass. Agent, L. & N. R. R., 118 W. Bay St., Jacksonville, Fla.

Seaboard Parlor Cars.

The Seaboard Air Line operates buffet parlor cars between Waldo and Tampa on train leaving Waldo that connects with the morning train from Gainesville.

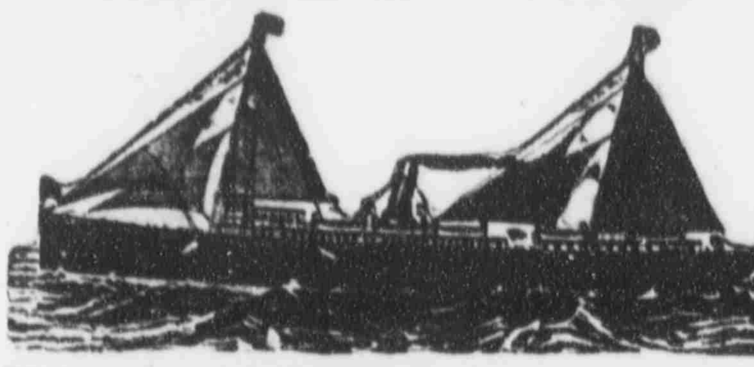

CLYDE LINE

FOUR SAILINGS EACH WEEK!

BETWEEN

Jacksonville and New York,

Calling at CHARLESTON, S. C., both ways.

The Finest Steamships in the Coastwise Service

Clyde New England and Southern Lines

Freight Service Between JACKSONVILLE, BOSTON and PROVIDENCE and All Eastern Points,
Calling at Charleston both ways.

SEMI-WEEKLY SAILINGS

Southbound........From Lewis' Wharf, Boston
Northbound........From Foot of Catherine st., Jacksonville

Clyde St. Johns River Line

Between JACKSONVILLE and SANFORD

Stopping at Palatka, Astor, Beresford (DeLand), and Intermediate Landings on St. Johns River.

STEAMER

"CITY OF JACKSONVILLE"

Is appointed to sail as follows: Leave Jacksonville Sundays, Tuesdays and Thursdays, 3:30 p. m. Returning, leave Sanford Mondays, Wednesdays and Fridays, 9:30 a. m.

Southbound Read down.	SCHEDULE	Northbound Read up
Leave 3:30 pm	Jacksonville	Arrive 2:00 am
8:45 pm	Palatka	Leave 8:00 pm
3:00 am	Astor	3:30 pm
	Beresford (DeLand)	1:00 pm
Arrive 8:30 am	Sanford	9:30 am
10:00 am	Enterprise	10:00 am

GENERAL PASS. AND TICKET OFFICE, 122 W. BAY ST., JACKSONVILLE

F. M. IRONMONGER, JR., Asst. Gen. Pass. Agt., 122 West Bay st., Jacksonville, Fla.
W. G. COOPER, Jr., Freight Agent, Foot of Hogan street, Jacksonville, Fla.
C. P. LOVELL, Superintendent.
A. C. HAGERTY, Gen. East'n Pass. Agt., New York. CLYDE MILNE, Gen. Frt. Agt., New York
THEO. G. EGER, Vice-President and General Manager.
General Office, Pier 36 North River. Branch 290 Broadway, New York.

SEABOARD

Air Line Railway

... FOR....

Savannah, Columbia, Camden, Southern Pines, Raleigh, Richmond, Washington, Baltimore, Philadelphia, New York.

Two Elegant Trains Daily.

Seaboard Express.
Seaboard Mail.

MODERN - PULLMAN - EQUIPMENT

Only Line Operating

Daily Through Pullman Sleepers from Jacksonville to New Orleans

For full information and sleeper reservations call on any agent Seaboard or write S. C. BOYLSTON, Jr., Assistant General Passenger Agent,
JACKSONVILLE, FLORIDA.

G. S. MERCHANT & CO.,

Retailers and Jobbers in

Staple and Fancy Groceries,

Grain, Garden Seed and Fertilizers.

SOUTH SIDE SQUARE. GAINESVILLE, FLORIDA

Highest market price paid for Chickens, Eggs and other Produce.

A Complete stock of Hay, Corn, Oats, Flour, Bran, Meal, Cotton Seed Meal and Rye. We handle only the VERY BEST goods at the LOWEST PRICES, and guarantee satisfaction always

When in Need of

JOB PRINTING

Send Your Order to

THE SUN JOB OFFICE.

NEWS OF CITY AND COUNTY CONDENSED

Matters of General Interest Gathered by Our Reporters.

PERSONAL AND SOCIAL ITEMS

What Has Happened and What is Going to Happen Told in Short Paragraphs So That "He Who Runs May Read" it in The Sun.

Old papers for sale at this office.

Fewer Gallons; Wears Longer; Devoe.

Ladies' calling cards in latest styles at Sun office.

Furniture of all kinds cheap for cash. New York Racket.

The Sun Industrial Edition sent to any address, postage free, for 10 cents.

Headquarters for trunks and valises—low prices. New York Racket.

We carry the standard gasolene for stoves and automobiles. Saunders & Earle.

Sale of men's straw hats now on. Every hat must be sold. New York Racket.

R S. Bradley and son, J. W. Bradley, were in the city from Wacahoota yesterday.

Dixie Girl and Roxie Ward shoes for women—best goods to be had—at New York Racket.

Mr. and Mrs. S. T. Dell and Mrs. J. M. Dell have returned from a brief visit to Jacksonville.

Remember everybody gets the habit and visits L. J. Burkhim when in need of up-to-date clothing.

If your wife has left you for the summer the Pearce House will take care of you. Meals 25c.

Typewriter ribbons for sale at this office—75 cents a piece. The very best ribbon on the market.

Mrs. M. J. Weaver of Lakeland is in the city on a visit to her sons, Sherman O. and Chas C. Weaver.

"Best Ever Made." Those three words tell the whole story of Blue Ribbon Lemon and Vanilla extracts.

Have your stationery printed at The Sun office. First-class work promptly delivered at reasonable prices is our motto.

Colored silk parasols with and without borders in blue, green, brown and garnet. Umbrellas from 40c up. L. C Smith.

Mrs. L. C. Lynch and son, Hailsey, have gone to Lewes, Del., where they will spend a few weeks with relatives and friends.

B. G. Carson of Tioga, superintendent of logging for the Cummer Lumber Company, was a business visitor to this city yesterday.

T. B. Stringfellow of Jacksonville arrived in the city yesterday, and will remain here for a couple of days looking after his interests.

W. B. Phifer returned yesterday from a visit to Grove Park and Rochelle, where he has been looking after his naval stores interests.

Sam Leonard, one of the successful traveling men who make headquarters in this city, has returned from a business trip to South Florida.

J. M Haile has returned from the "tall timbers" of Alachua section, where he has been looking after his agricultural interests for the past day or two.

The Woman's Guild of Holy Trinity Episcopal Church will hold a special meeting Monday afternoon at half-past four at the residence of Mrs. D. C Warner, 207 West Main street, N.

To Intelligent Smokers—If you want the finest smoke in the State of Florida, see young Dr. Bodiford. He has just received an assortment of the Cayey Caguas Tobacco Company's finest products.

Wanted—3,000 lightwood posts seven feet long and not less than four inches at small end. To be delivered at the University grounds, Gainesville, or at a railway station. Address Experiment Station, Lake City.

To the People of Gainesville: We have now a white baker, L. B Fletcher, one of the finest in Florida. We solicit a continuance of your patronage. Everything neat and clean. Ladies are invited to call and inspect our plant. Jerry Runkle.

J. M. Sylvester of Hague, who has been on a visit of several days to his brother near Savannah, Ga., has returned, and was in the city Friday. Mr. Sylvester reports a fine trip and a most enjoyable visit. He is glad to return to Florida, however.

SOLD OUT

NOTICE.

Gainesville, Fla., July 10

I have this day sold my Plumbing business in this city to The S. J. Thomas Company. I desire to thank my friends for their liberal patronage in the past, and bespeak for my successors your support.

Yours truly,
F. A. ROUX.

We announce that we have bought out the **PLUMBING** business of **F. A. ROUX.**

We have the finest line of **PLUMBING GOODS** ever shown here, and have en route a

Carload of Tubs, Lavatories, Closets and all Accessories.

We have FIVE MEN NOW and we can give your work Prompt Attention.

REMEMBER that all Plumbing work will have to undergo the strictest inspection in the future, and our Plumbing Department will be handled by a MASTER PLUMBER, whose certificate we have on file in our office.

GET OUR ESTIMATE — SAVE MONEY.

THE S. J. THOMAS CO.

Buy your window shades from us and save big profits. New York Racket.

W. E. Sinquefield, the merchant of Kirkwood, was transacting business in this city yesterday.

Lyon brand white and colored shirts for men—the best made. $1 buys the $1.25 kind. New York Racket.

Ladies, let us show you our samples of visiting cards. The new Tiffany script is now all the rage. All sizes and thickness cards in stock.

B. K. Thrower, representing the Baird Hardware Company, returned yesterday from South Florida, where he enjoyed a fine week's trade.

For the man who cares to dress well we have the most up-to-date shoes in Barry and Bostonian makes. To try them is to be convinced. L. C. Smith.

Curtis Baird, one of the valued employes of T. J. Swearingen, naval stores operator and manufacturer of lumber, Kanapaha, was in the city yesterday.

Wanted—Bids for clearing stumps from sixty acres, on University grounds, Gainesville, old field lying to south of main building. Address Experiment Station, Lake City.

The Baird Hardware Company has something interesting to say regarding Davis' Pure Mixed Paint in this issue, and those building or contemplating painting will do well to peruse and consider the ad.

READ THIS.

Dyersburg, Tenn., June 1, 1901.

Dr. E. W. Hall, St. Louis, Mo.—Dear Sir: One bottle of your Texas Wonder, Hall's Great Discovery, has cured me of kidney trouble and lame back, and I can cheerfully recommend it.

Yours truly,
JACK MOORE, Merchant.

A TEXAS, WONDER.

One small bottle of the Texas Wonder, Hall's Great Discovery, cures all kidney and bladder troubles, removes gravel, cures diabetes, seminal emissions, weak and lame backs, rheumatism and all irregularities of the kidneys and bladder in both men and women, regulates bladder troubles in children. If not sold by your druggist, will be sent by mail on receipt of $1. One small bottle is two months' treatment and seldom fails to perfect a cure. Dr Ernest W. Hall, sole manufacturer, P. O. box 629, St. Louis, Mo. Send for testimonials. Sold by J. W. McCollum & Co.

Reductions in many styles of men's low-cut shoes. New York Racket.

Use Parafine for ceiling your jelly and you wont lose any. 15 cents at New York Racket.

Wanted—A party of 10 or 12 for a two or three days' trip to the Snapper Banks. For particulars address S. T. White, Cedar Key, Fla.

Have you birthday presents to give? We can supply your wants in jewelry, umbrellas, cut glass and silverware. It will pay you to give us a call. L. C. Smith.

Mrs. L. J. Burkhim and children expect to leave today for Henderson, N. C., where they will remain for several weeks. Friends wish them a pleasant sojourn.

Wanted—Bids for clearing three or four acres of hammock adjoining Flewellen's cuke fields on University grounds, Gainesville. Address Experiment Station, Lake City.

Notice—Beginning Monday morning at 5:30 o'clock and lasting just forty-eight hours we will give 20 pounds best granulated sugar for $1. Positively cash—no charge to anyone. G. S. Merchant & Co.

The regular weekly meeting of Center Lodge No. 11, I. O. O. F., will be held in Masonic Hall Monday evening, beginning at 8 o'clock. A full attendance is desired, and visiting brothers will receive a cordial welcome.

Strayed or stolen from my place at Rutledge, Wednesday, black mare with brand "LC" on right shoulder. Was in fold. Reward of $25 for information as to her whereabouts. Lemuel Johnson, R. F. D. No. 1, Gainesville, Fla.

The Gainesville Furniture Company is offering special bargains in rugs this week, and it will pay those who intend purchasing to take advantage of this sale. Everything in rugs, all sizes, at prices you cannot afford to miss if you are in the market for anything in the rug line.

Judge Syd L. Carter expects to make his departure today for Tallahassee, where he will argue an important case in which a considerable amount is involved. Judge George P. Raney is employed as counsel opposing Judge Carter. The case will be argued on Tuesday.

D. D. Powell, representing Powell Bros., C. C. & D. D. Powell, has returned from a successful trip to Williston, Morriston and other points. He succeeded in selling a solid carload of furniture, which has been shipped out. This is the first solid carload of furniture probably shipped out of Gainesville in some time.

NEW YORK RACKET

CHEAPEST STORE ON EARTH

Watch This Space

PHIFER BROS.,
Phifer's Corner - Gainesville, Fla.

..WILSONS..

Another Bargain Week At This Popular Store.

36 pieces Figured Lawns go at 7 1-2c; worth 10 and 12 1-2c.

29 pieces Figured Organdies and Swisses, only 11c yard; worth 15 to 20c.

15 pieces Fine Organdies, choice only 19c yard; worth 30c, 35c and 40c.

18 pieces Cotton Suiting and Percales only 10c yard.

100 Large Size Bed Spreads, worth everywhere $1.25, this sale price 90c Each

Bargains in Shirt Waists, White Parasols and all kinds of Summer Goods. Special value in Black Taffeta at $1.00. White Wash Silk at 50 and 75c yard.

MRS. R. WILSON.

NO MATTER BY WHOM THE PAINT IS MADE, IT IS ADULTERATED, Unless a GUARANTEE like This can be given.

Purest Paint Made

100 PER CENT PURE

This Paint Free of Cost if Found to Contain Other Than Following Guarantee:

This Package of **DAVIS' BEST PREPARED PAINT** contains no adulteration in any form whatever, and when analyzed, our **Outside White and All Tints** will show:

Old Process Linseed Oil, 100 Per Cent Pure.

Old Process White Lead (basic carbonate), 100 Per Cent Pure.

Selected White Zinc (oxide), 100 Per Cent Pure.

Including the necessary pure tinting colors and best turpentine dryer.

To this guarantee we affix our signature.

THE H. B. DAVIS COMPANY.

SOLD BY
BAIRD HARDWARE CO.,
Gainesville, Florida.

Mrs. W. H. Mooty and daughters, Misses Lizzie and Ida May, have returned from Mozour, S. C., where they have been for the past few days on a visit to friends and relatives.

G. W. Hawthorn of the town bearing his name, and which was named after his father, was in town yesterday on business. He is possessed of a jovial nature which always makes him a welcome visitor to Gainesville, where he numbers his friends by the score.

Mrs. Geo. H. Wynn and son, McIlvaine, are in the city from Jasper on a visit to Mrs. Jesse E. Burtz. Mrs. Wynn was formerly Miss Cornelia Worley of Hague, where she was reared and has many friends. Her friends here are also glad to welcome her again.

SEE

V. P. HARMELING

for

Real Estate Loans and Insurance

He sells property and business chances, no matter where located. Call on or write him TODAY.

THE CONTINENTAL

CAFE-RESTAURANT.

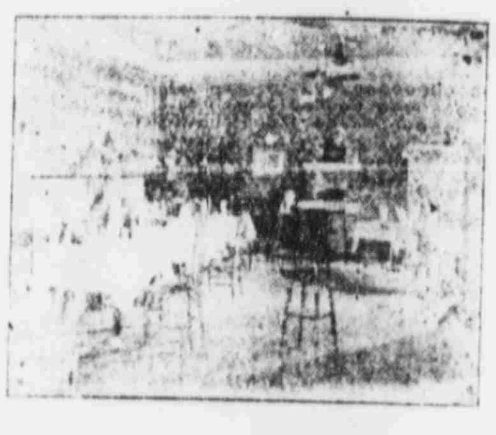

(First corner South of Postoffice)

Open Early and Late. Drip Coffee

Western Meats.

WILLIAM ANDERSON

BICYCLES and Electrical Supplies.

Agency for leading Bicycles. Repairing done promptly. Electrical work of all kinds.

113 W. UNION ST.

THE CENTRAL CITY
BARBER SHOP
Chas. F. Dorman, Prop.
111 East Union St., South Side Square
GAINESVILLE, FLORIDA.

Most up-to-date shop in the city. Reasonable rates, courteous treatment.

HOT and COLD BATHS, SHAMPOO, MASSAGE, Etc.

GOOD BREAD AIDS DIGESTION

And keeps one relieved of "that tired feeling" which heavy, soggy bread is bound to create.

IT's YOUR OWN FAULT

If you do not keep good, wholesome Bread on your table, for it is made fresh every day and delivered at your door by

KEYSTONE BAKERY,
Phone 165. R. T. SCHAFER, Prop.

Miss Nora Norton,

Ladies' Novelties and Fancy Goods.

WATCH MY WINDOW. It may pay you.